THE LIMA TIMES-DEMOCRAT.

CABLE AND TELEGRAPH REPORT OF THE ASSOCIATED PRESS, RECEIVED OVER LEASED WIRE.

VOLUME TWENTY-TWO NUMBER 4. LIMA, OHIO, MONDAY, OCTOBER 16, 1905. PRICE TWO CENTS.

STARTLING STORY FROM LIPS OF LIGE BOWSHER.

JANITOR BOWSHER MAKES A VERY SENSATIONAL CONFESSION

Declares That He Planned and Executed the Robbery at Instance of B. C. Faurot.

Says Tom Wilkins Had Nothing to Do With the Robbery and That He Gave Money to Mrs. Wilkins and Not to Tom.

HE WAS LOCKED IN THE BANK VAULT

By the Cashier and Vice President "Broke Out" Instead of "In"--Left the Vault Unlocked and Removed the Money the Next Monday.

Bowsher Declares He Wishes to Make a Clean Breast of the Entire Affair and Save the County the Expense of Giving Him a Trial---Shows How He Can Manipulate Time Lock From the Inside.

"YES, I COMMITTED THE ROBBERY. AND I WANT TO TELL YOU THE REAL FACTS. I TOOK THE MONEY OUT OF THE VAULT." Such were startling words uttered by Elijah Bowsher, to William Klinger, prosecuting attorney, as he met the latter in front of the Metropolitan block about 10 o'clock this morning.

Bowsher, it will be remembered,

ELIJAH BOWSHER

The former Janitor who Acknowledges His Guilt

was released Saturday on bond. He came to town this morning, and crossing Union street saw Deputy Sheriff Baxter. Hailing the official, he started in to tell him all about the great bank robbery. After giving the salient points in a hurried fashion, and showing great excitement Bowsher was instructed by Deputy Baxter to go at once to the office of Prosecutor Klinger and inform him he wanted to confess.

It was while Bowsher was enroute to his office that Mr. Klinger made his opportune appearance

Button-holing Bowsher immediately on learning of the nature of the business in hand, Mr. Klinger escorted him to his private office. It was as he nervously sat down before the prosecutor that Bowsher uttered the above words.

To a Times-Democrat reporter Mr. Klinger told of the conversation in the following way.

"Bowsher told me he thought I had him cinched, and he wanted me to know the real facts, as he expected to plead guilty when arraigned Thursday, and he had only waived his plea because he wished to make preparations for his family before undergoing sentence.

"Bowsher said he robbed the bank in a different manner however from that described. He said he was in the bank building on Saturday night —Christmas eve '08, when Mr. Kalb and Mr. Michael were closing up the vaults. 'I was in my stocking feet,' said Bowsher, 'and as Mr. Kalb was fixing the time-lock with his back towards the south, I slipped into the vault in my stocking feet, unseen by either Kalb or Michael

"Bowsher said he hid himself in the corner of the inner vault, having seen the money placed inside, then awaited the opportunity to slip in, which later came to him. He was all prepared for it, and took in with him as tools

A SCREW DRIVER AND WRENCH,

the latter being an ordinary six-inch pipe wrench, and the screw driver just of the common kind. With these and plenteous supplied with matches and small candles, he allowed himself to be

LOCKED IN THE VAULT.

Mr. Kalb and Mr. Michael locking not only the outer vault door with time-lock but the inner heavy vault doors. While the bankers were setting the time-lock and shifting the bolts Bowsher says he had gone to work on the inner door, and the outer had been scarcely closed, when he had opened these. 'I had to work fast,' said Bowsher, 'because I knew the air would give out.' Mr. Klinger stated Bowsher said he was at work on the outer vault door when he heard the bank doors close and Kalb and Michael walk out. Then he quickly made his exit, it having

REQUIRED BUT FIVE MINUTES

for him to unlock both the inner and outer vault doors, with the aid of the crude tools which he had taken in with him. Once out he left the vaults unlocked over night, and did not take the money away until Monday morning.

After telling this startling story, Mr. Klinger hustled the prisoner to the Ohio National Bank, where Bowsher retold it before President Thompson, Cashier L. H. Kibby, Assistant Cashier Arthur Feltz, and other attaches of the bank, and agreed with them to demonstrate that he did the trick. Mr. Klinger and the bank officials have arranged a meeting when Bowsher will allow himself to be locked in the vaults, the time lock set and all and work himself out

TOOK THE MONEY

In a Grip and Placed it in Faurot's Safe

When asked what he did with the money, Bowsher stated he did not return for the money until between five and six o'clock on Monday morning following, he having effected his escape from the vaults it will be remembered on Saturday night about 12 o'clock. Bowsher, claims the prosecutor, states he took the gold and other coin, placed it in a satchel, then put it all to the amount of

TWELVE THOUSAND

three hundred dollars on top of the gas in Benjamin C. Faurot's old offices in the opera house building. Bowsher explained this by stating that Mr. Faurot had agreed to invest it for him, so that the money would be bearing interest, and in a few years could be shipped back to him little at a time.

WILLIAM KLINGER

Who Brought About the Unraveling of the Mystery

Bowsher told Mr. Klinger, says the latter, when asked concerning the remainder of the money that he took it and placed it, most of it being currency, in an old piece of gas pipe about four or five feet long, which was in the cellar of the Faurot block. Then he laid this piece of pipe on one of the walls, as though it were junk, and when the detective searched the cellar, all the time looking for the money thought to have been buried, they never thought to examine the old piece of iron pipe which contained a little fortune.

ADMITS RECENT CONVERSATION

Mr Klinger states that all through this conversation Mr Bowsher was exonerating Wilkins, claiming that the other prisoner had nothing what ever to do with the theft, but acknowledged to the conversation as published, which took place at the home of Mrs. Wilkins on last Sunday, October 8th.

ONLY GRAND LARCENY.

The Confession Will Not Make the Penalty Greater.

Mr. Klinger when questioned as to whether the alleged confession could possibly change the penalty, Bowsher and Wilkins only being indicted for grand larceny, stated that contrariwise it made out but a case of grand larceny, as Bowsher did not break into either the bank offices or the vaults, but pilfered the money, took and carried it away simply.

TALKED TO MANY

But Implicates None in the Deed With Him.

Mr. Klinger when asked whether Bowsher implicated any other persons, stated that the ex-janitor acknowledged to having talked to a number of people but always on the line of what he would do with the money after he got it. He claimed this was the only way in which any others could be involved

REMOVED ONE BOLT

And it Released the Tier of Others, Says Mr. Kibby.

The manner in which Bowsher timed the trick is one of perfect ease, to a man on the inside of the vault doors The Times-Democrat was again shown the mystery of the many bolts and locks of the old American National by Cashier Kibby of the Ohio National this afternoon.

"Yes he can turn the trick, and will be able to do so when he shows how it was done" said the cashier. Then taking the reporter on the inside of the vault he added: "Time locks had nothing to do with it. He merely removed the central bolt which released all others."

Mr. Libby said Bowsher told him that "some one" had given him the combination to the inner safe, which had not been changed for many years. Bowsher says the two strong boxes which have combinations were not locked nor neither had the time-lock on this inner safe been used, either of which would have defeated the burglary

FOR SEVEN HOURS

Only Could a Man Live Within the Vaults

He took his lite in his hands when he went inside, as there is only air sufficient to last a person seven hours but he was positive of being able to turn the trick.

As a matter of precaution the Ohio National changes its combinations every year and has just made a second change because of this recent notoriety

BOWSHER PROVED IT.

Was Locked in and Worked His Way Out This Afternoon.

Elijah Bowsher proved his claims and for all time has convinced the public how the bank was robbed.

With Prosecuting Attorney Klinger he visited the Ohio National Bank at 3 o'clock this afternoon and in the presence of the bank officials, a number of other witnesses and a Times-Democrat representative, stepped inside the vault, Mr. Klinger going with him and allowed Cashier Kibby to lock the inner and outer doors, and set the time-lock, and having taken in with him only a light screwdriver and a small pipe wrench. In 8 minutes and 40 seconds he emerged again with a laugh. It was an awesome sight but forever clears the most mysterious bank robbery known to the financial world.

"I DIDN'T BREAK IN,"

Said Janitor Bowsher to the Times-Democrat. "I Broke Out."

At two o'clock this afternoon, Janitor Bowsher was seen at his home on the Lafayette road, a mile east of the city, by a Times-Democrat reporter who went out to the place in an automobile. Bowsher was found doing some chores about the barn and getting ready to come to the city on his bicycle He was persuaded to abandon his work and the bicycle and he accompanied the reporter to the city in the automobile He was a trifle reticent about discussing the robbery at first but he gradually became more talkative and before the start for the city was made he unraveled the most sensational story that has yet been told concerning the famous crime

"They can't accuse me of breaking into the bank," said Bowsher, "for I didn't break in; I broke out. The money wasn't taken on Saturday night either, it was taken on Monday morning the day after Christmas, but the day that was celebrated as Christmas, between 5 and 6 in the morning"

"Tell me how you got into the vault," said the reporter

"Well that was easy, only it took nerve. I waited in a dark corner of the bank on Saturday night until about 11 o'clock when Kalb and Michael were about to lock up and then I slipped into the vault They didn't lock up the vault right away after they put the money in and while they were talking in the front part I slipped through the little door in the hinges near the vault doors and slipped through and into the vault. I had my shoes off and had the door greased so they couldn't hear me go on the inside and it was easy to slip into the vault without Kalb or Michael knowing it.

"I don't suppose that Kalb and Michael had got home yet until I was out of the vault. I had that all studied out before All I had to do was to take a pipe wrench and loosen a thumb screw on the inside of the doors and the rest of opening the doors was as easy as rolling off a log I expect I had the first door open before they got a block away Then I locked the doors open and made it look as good as I could. They said that way until Monday morning and then I took the money out and then notified Kalb and Michael that I had found the bank doors open"

MOST SENSATIONAL

Are the Accusations Made By Bowsher Against B. C. Faurot and Mrs. Wilkins.

"Lige, who was with you in this robbery?" asked the reporter

"Well, B C Faurot was the principal one There were others who got some of the money, but Faurot is the one who influenced me You see he got me the place as janitor of the block and was at me for a long time to do the job He said that everybody would blame the d— Jews for the robbery and that no one would ever think of the janitor He kept at me until I finally did rob it, but I never used but very little of the money myself I

NATHAN L. MICHAEL

Former Vice President who is now Fully Exonerated.

never used but a very few dollars of the money and am harder up right now than I ever was"

Faurot said he had some deals on in which he could make a million dollars if he had the money to go on with. He said we could take the money from the bank and use it and then after he made money out of it he would return the amount stolen in such a way that no one would ever know where it came from. He also said if I was ever hard pressed, he would be the first one to tell on me and then he could take the reward money and use that to replace the stolen money. He said the safe companies would offer a reward too and we could get that"

"Tell me what you did with the money when you carried it out of the bank," said the reporter

"Well, I took between twelve and thirteen thousand dollars up stairs into Faurot's office and placed it in his grip and he was down early that morning to take care of it The rest of the money I took into the basement and put it into an old iron pipe. I used to reach in the pipe with a wire to get the paper money out and I tore some of it doing that.

"What did Tom Wilkins have to do with the robbery?" was asked.

"Nothing if he ever knew it his wife told him. I never even gave Tom any money but I did to his wife. She came to me for money often after she found out I had robbed the bank and I always gave it to her to keep her still. The $7.60 which I gave her over at her house the night they had me over there a couple of weeks ago was money I had worked for and earned myself."

"How did Mrs. Wilkins know you committed the robbery?" was the next question.

"She saw me going up in the elevator with some money one day, it wasn't bank money either; I had made a loan on this place, and she got me in Tom's office and questioned me about the bank robbery until I told her I had done it. After that she often asked me for money I gave Faurot about $12,300, I loaned Harry Richmond $50, I invested $150 with Jack Lutz in a mine in Chile and loaned $100 to a man named Brennan. Brennan did not know it was bank money and he paid me back Lutz never knew the money was stolen either but when Harry Richmond came to me for a loan and I gave him a fifty-dollar bill he said "That's bank money aint it?" I told him it wasn't and he said well where did you get a fifty-dollar bill I said, well I got it all right."

"How much money do you claim you gave Mrs Wilkins?" was next asked

"Well she got about all except that that I gave to Faurot and Lutz and Richmond."

"Well you did get some money from Michael when you brought suit against him for slander didn't you?"

"Yes Faurot put me up to that too and he wanted most of that."

"It seems strange that you were never tempted to tell the story of this robbery before, if you didn't get any of the money you must have got tired of dodging detectives," suggested the reporter

"Well, I did feel like telling it before Faurot died but I held off; but I'd rather have had all of the detectives in the world after me than that woman."

"What woman?"

"Mrs Wilkins."

"Are you going to plead guilty to the indictment?"

"Yes, there's no use of putting the county to a big expense I did the whole thing and I have decided to own up to it."

While on the way to the city in the automobile Bowsher repeated his story as given above telling the story in the presence of three persons besides the reporter.

FATAL ENDING OF A STREET FIGHT

Chicago, Oct. 16.—After he had been stabbed by Jos. Toscano, while engaged in a fight last night, Veto Foglio, 50 years old, drew a revolver and fired at Toscano, as he fell in the street, Foglio's two sons, Petero, 20 years and Anthony, 14 years old, who witnessed the fight, both drew revolvers and fired several shots at the body. Toscano was dead when the police arrived.

Whether Foglio or his sons killed Toscano is a question that puzzles the police. The sons escaped The cause of the quarrel between the elder Foglio and Toscano is not known. Toscano lived in LaPorte, Ind.

FOLK AT PHILADELPHIA.

Philadelphia, Pa, Oct. 16.—Governor Joseph Folk, of Missouri, who will address a "good government" mass meeting tonight under the auspices of the City club, a reform organization, reached here early today He was met at the Pennsylvania railroad station by members of a reception committee, and escorted to his hotel

Governor Folk will be the guest of the City club at a luncheon in the Union League, a leading republican organization, today.

SIMPSON IS FAILING.

Wichita, Kas, Oct 16—Lung complications have developed in the case of former Congressman Jerry Simpson and the patient was somewhat weaker today.

PEACE ENVOY

Arrived in the City of Tokio Today.

And Was Signally Honored by His Majesty the Emperor.

AID TO THE MIKADO

Met Komura at Yokahoma and Accompanied Him to Tokio.

The Emperor Satisfied With the Services of His Peace Envoy.

Tokio, Oct. 16.—Baron Komura, the foreign minister who acted as chief peace plenipotentiary for Japan, arrived here today from Vancouver, B. C., Oct. 3. His reception at the railroad station was not enthusiastic, those present being most all government officers. The streets were all guarded by police and gendarmes The Baron drove to the palace in an imperial carriage.

The emperor showed exceptional honor to Komura by despatching to Yokohama, where he landed from the Empress of India, Colonial Inouye, his majesty's aide-de-camp, who went alongside the steamer in a despatch boat and brought Komura ashore. Baron Komura landed at the imperial enclosure. While the Baron was on his way to Tokio by train, Col. Inouye kept at the Baron's side, and on arrival here, they drove together to the palace in an imperial carriage sent from the household stables. The emperor immediately received Baron Komura and during the audience which lasted over an hour, it is believed the Baron made a full verbal report to the emperor of the course of the peace negotiations emphasizing President oRosevelt's efforts in behalf of peace. At the close of the audience teh Emperor honored the Baron with a written personal message highly prized by Japanese statesmen. The message expressed satisfaction at the way peace was concluded and commended Komura able services as shown during the negotiations.

FORMAL DISSOLUTION.

Stockholm, Sweden, Oct. 16.—The union between Norway and Sweden, existing since 1814 has been dissolved both houses of the Riksdag having passed the government bill repealing the act of Union and recognizing Norway "as a state separate from the union with Sweden."

CAMPAIGN TO BE A FIERCE ONE.

Columbus, Oct. 16—Announcement was made today at both republican and democratic headquarters that their campaign from this on will be pushed with increased vigor. Ward meetings in the cities will begin to be held. Arrangements for the proposed campaign trip of Governer Herrick down the river in a boat have not been completed and it is said at headquarters that the trip may not be made. John M. Pattison, it is said, will make a number of trolley trips throughout the state in order to catch the smaller towns where the democrats expect to make the largest gains.

SLAYER IS KNOWN BUT NOT CAUGHT

Richmond, Va., Oct. 16.—Search for the murder of Jacob H. Thompson, of the staff of the New York Times, was begun in this city and Manchester today Information from police headquarters, New York received this morning is to the effect that Thompson's slayer has been partly identified as Moses Taylor, a Manchester negro, who went to New York after deserting his wife. A reward of $1500 is offered for the capture or the fugitive.

NEWSPAPER ARCHIVE®
NEWSPAPER ARCHIVE®

HAS NEW LIFE

Association of Western Oil Men

Revived by Recent Advances Made in Production by the Standard.

THE ROSSFORD FIELD

Continues to Draw Producers Who Believe it Has a Rich Streak.

Geo. Vicary's Number Eleven Bradley in German a Good One.

[illegible] of the rise in crude oil is apparent on his face. The rooms of the Western Oil Men's Association once more take on people and are peopled in the evenings with representatives of the oil fraternity. Nearly every producer encountered appears to be taking no notice and quite a few have already started new wells. The change in the line of north and south Lima oils is received with good grace and interests quite a number of the producers of this city. Should this market keep up the association will go quite a boom this winter. There is talk of many of the most prominent producers throughout the country affiliating themselves with the association at the start of the new year. The oil producers and all connected with the industry should work together in harmony as what is to the interest of one is the interest of all. Should President Otis A. Browning retain the presidency of the association there is an assured success, with Thomas Perry as vice president and a board of directors such as Senator Dunham, Anson G. Argue, John McIntyre, W. P. Gordon and others of prominence will certainly keep the good work up.

Over in the Rossford pool while there is no excitement the trade can hardly give up the idea of the finding of a pool of some importance as the well on the Johnson truck farm, owned by the Rossford Oil & Gas Co. is a remarkable well and is said to be holding between 35 and 40 barrels a day. This company is at work on a well on the Otis Warner farm a few hundred feet south from the Johnson well, and in section 23, Ross township, Wood county. To the south and west, John E. Shaffer and others are making an attempt to find an extension of the pool on the A. C. Canfield farm, in section 26, Perrysburg township, and while the well is a test it looks very well lined up.

Other Ohio Developments.

In Liberty township, Wood county, and west of Portage, Ackerly & Leonard are drilling No. 7 on the E. Stockwell farm.

In Bloom township, Wood county, F. Williams No. 1 on the C. Cotan farm, section 36, pumped 20 barrels.

In Marion township, Allen county, Walkup & Little have completed No. 17 on the John Grothous farm, section 7, and it produced 20 barrels the first day.

In German township, Allen county, G. S. Vicary's No. 11 on the E. Bradley [illegible]

[illegible] section 22, Waterville township, Lucas county, and while the well was being drilled after the shot for a short period considerable oil has made its appearance in the well. The sand was found at the depth of 1,150 and drilled to the depth of 69 feet in. The well contained 300 feet of casing.

A gas well has been drilled by Tiffin parties on the Klehr farm, near Bloomdale, in Bloom township, Seneca county, and about 20 miles in advance of production. The well was given a 200 quart shot and is reported as showing fair flight.

In Crawford township, Wyandot county, Marks, Reynolds & Co. have drilled in No. 11 on the G. W. Kirkpatrick farm, section 35, and it pumped 70 barrels.

Donnel Bros. & Co. have drilled in No. 2 on the H. Schurt farm, marked in map as the H. McNamarie farm, section 21, Portis township, Ottawa county, and in the Elmore pool it pumped 15 barrels the first 24 hours.

I have had kidney and bladder trouble so that I was obliged to get up at least a dozen times a night," says Mr. Owen Dunn, of Benton Ferry, W. Va. "I never received any permanent benefit from any medicine until I took Foley's Kidney Cure. After using two bottles, I am cured." For sale by H. F. Vortkamp and Wm. M. Melville.

The Royal Month and the Royal Disease

Sudden changes of weather are especially trying and probably to none more so than the scrofulous and consumptive. The progress of scrofula during a normal October is commonly great. We never think of scrofula—its bunches, cutaneous eruptions and wasting of the bodily substance—without thinking of the great good many sufferers from it have derived from Hood's Sarsaparilla, whose radical and permanent cures of this disease are enough to make it the most famous medicine in the world. There is probably not a city or town where Hood's Sarsaparilla has not proved its merit in more homes than one, in arresting and completely eradicating scrofula, which is almost as serious and as much to be feared as its near relative—consumption. d&w

---

A CUT PRICE SALE

TO QUIT BUSINESS!

Summer Stocks are sold, but winter stocks are still almost complete, and the final closing out of this business must be concluded by January 1st. This is the condition that confronts us, and in order to make this a COMPLETE SELLING OUT, every dollar's worth of Clothing, Shoes, Hats, Caps, Gloves, Underwear, Shirts, Neckwear and all other lines of merchandise will be sold regardless of former cost or present value.

Men's and Boys' Pants.

	Closing Out Price	Former Price
Cotton Worsted and Cheviots	1 25	85
Union Cassimere	1 75	1 25
Union Worsted and Cassimeres	2 00	1 45
All Wool Cassimeres	2 50	1 70
Cheviot Cassimeres and Worsted	3 00	1 95
Fancy Worsted and Cassimere Suit	3 50	2 40
Imported Worsted	4 50	2 85
Fancy Cheviot and Worsted	5 00	3 25
Finest Imported Worsted	6 00	3 95
Knee Pants	50	22
Knee Pants	75	44
Knee Pants	1 00	59

Furnishing Goods.

White and Fancy Handkerchiefs	[illegible]	04
Hemstitched Linen Handkerchiefs	15	07
Heavy Cotton Socks	12	07
Black or Tan Socks	15	05
Fancy and Embroidered Sock	15	10
Fancy Black or Brown Wool or Cotton Socks	25	12½
Fancy Wool or Cotton—Finest Grade Socks	50	25
Good Suspenders	15	07
Better Suspenders	25	15
Dress Suspenders	35	23
Best Suspenders	75	40
White Dress Shirts	1 00	45
Blue Flannel Shirts	1 50	95
Blue Flannel Shirts	2 00	1 40

Men's Shoes.

	Former Price	Closing Out Price
Dress and Work Shoes	1 50	1 19
Dress and Work Shoes	1 75	1 25
Dress and Work Shoes	2 00	1 45
Dress and Work Shoes	2 50	1 65
Dress and Work Shoes	3 00	1 95
Dress and High Top Work Shoes	3 50	2 45
Dress Shoes and High Top Shoes	4 50	2 95
Men's Arctics	1 50	1 00
Men's Alaskas	1 50	90
Men's Rubber Sandals	75	65

Ladies' Shoes.

Bargain Box Odds and Ends		15
Bargain Box, small sizes	$3 00 to	1 45
Extension Sole Fine Shoes	2 00	1 25
Fine Dongola Lace or Button	3 00	2 00
Finest Patent Leather	4 50	2 85
Warm Lined Shoes	2 00	1 4
Warm Lined Shoes	1 50	95
Cloth Overshoes	1 00	75
Rubber Overshoes	60	45

Boys' and Girls' Shoes.

Good School Shoes	1 50	98
Fine Overshoes	1 75	1 25
Children's Rubber Boots, sizes 8 to 10½	1 50	1 00
Children's Rubber Boots, sizes 11 to 2	2 00	1 25
Ladies Rubber Boots 2½ to 8	2 70	1 75

Men's Suits.

	Former Price	Closing Out Price
Black Cotton Cray Sack Suit	6 50	3 85
Cheviot and Fancy Cassimere Suits	10 00	7 50
Worsted Cassimere and Cheviot Suits, All Wool, Fine Tailored	12 00	7 00
Pure Wool Worsted and Cassimere Fabrics, Imported High Grade Garments	15 00	9 70
Extra Fine Quality, Newest Patterns, Latest Cut	18 00	11 15
Highest Grade Garments Made, Choice Styles, former price $22 and $20		13 50
Cutaways, Frock and Prince Albert Coats and Vests, Black, Gray and French Worsted	$15 $12	$10 90

Men's Overcoats.

Oxford Gray Ram Coats	15 00	7 50
Fall Overcoats, light and dark colors	15 00	8 00
Fall Overcoats, small sizes only	17 00	8 00
Fine Style, White Overcoats, Black, Blue and Fancy Mixed Goods	12 00	7 50
Extra Long and Medium Length Overcoats, Latest Styles	17 00	9 50
Fine Vienna, Melton and Kersey Coats, long and medium lengths	18 00	11 25
Finest Novelties, Latest Grade Perfectly Tailored Coats	22 00	13 50
A Lot of Odds and Ends, Broken Sizes, Good Styles $8 to $12		5 00

Boys' Suits.

	Former Price	Closing Out Price
Black and Fancy Cheviot and Cassimere Suits, sizes 13 to 19	6 50	3 95
Clay Worsted, Black Serge and Novelty Suits, sizes 14 to 19	10 00	5 40
Fancy Worsted, Cheviot, English Tailets	15 00	8 50

Knee Pants Suits.

Double Breasted Coat and Pants	1 50	[illegible]
Double Breasted Coat and Pants	2 00	1 [illegible]
Double Breasted Coat and Pants	[illegible]	1 75
Double Breasted Coat and Pants, also 2-piece Knee Pants Suit	4 00	2 [illegible]
Two and Three Piece Suits	[illegible]	[illegible]

Boys Overcoats.

Chinchilla Skating Reefers	5 00	[illegible]
Long and Box Coats in Gray, Black and Mixed Goods, size 34 to 17 only	10 00	[illegible]
Long and Box Coats in Gray, Black and Fancy Cloths 14 to 18	12 00	[illegible]
Special lot of Boys Odds and Ends in Overcoats, sizes 13, 14 and 17	12 00	4 [illegible]
For Boys from 9 to 11 years of age—stylish	10 00	[illegible]

Suit Cases, Umbrellas, Stiff and Soft Hats at cost and less. You should not invest a dollar in Winter Clothing or Shoes before visiting this store.

The Union Clothing & Shoe Company,

NO. 60 NORTHEAST CORNER PUBLIC SQUARE.

BANK DOORS CLOSED

Though Officers Claim the Institution Is Still Solvent.

OUSTER PROCEEDINGS

Were Commenced Against the Company by Attorney General.

Cleveland, O., Oct. 16.—The Indemnity Savings & Loan Co., a banking house at 457 Superior street, failed to open its doors for business this morning. The following notice was posted at the entrance of the bank:

"This company has made an assignment for the benefit of its creditors to H. R. Sanborn, who will make a financial statement as soon as an inventory can be made."

The Indemnity Savings & Loan Co. is the concern against which Attorney General Ellis began quo warranto proceedings in the circuit court on Saturday last with a view of preventing the company from continuing business in this state. The attorney general charged that the company had violated the state banking laws. H. R. Sanborn, who is named as assignee is the president of the company. Officers of the bank declare that it is absolutely solvent and the depositors can be paid in full. They also state that the attorney general's action was without due cause. The bank had, when its last statement was issued in June of this year, assets and liabilities amounting to $1,192,681. The deposits were then $688,661.

The bank will resist the attempt to take away its charter and today filed a motion in circuit court to quash the summons of Attorney General Ellis.

GATE ADMISSION TO RACES 50c. LADIES FREE, GRAND STAND 25c, RESERVED SEATS AT MELVILLE'S. RACING BEGINS PROMPTLY AT 1:30. PROGRAM FINISHED BY 5 O'CLOCK EACH DAY. 4 ft

---

CRACK TEAM

From Ft. Wayne Will Meet the Lima Bowlers.

Arrangements have been completed for the bowling match between the Lima and Fort Wayne teams, which is to take place here some time in the near future. The Lima team will be made up of Messrs. F. J. Lewis, Frank Thomas, Fred Pilger and Charles Oliver, and will be pitted against the crack team of Fort Wayne, the best bowlers in Northern Indiana.

The substitute team of Fort Wayne will be represented on Wednesday evening in a game for the local championship. The subs are composed of Ed. Schadley, Henry Hinenstein, R. E. Thomas, Frank A. Burkhardt and Otto W. Miller.

ANOTHER OPEN SWITCH TRAGEDY.

Bakersfield, Cal., Oct. 16.—A north bound train on the Southern Pacific railway was wrecked at the yard entrance at Fresno today. Engineer Cole and Fireman Butts, both of Bakersfield, and an unknown tramp were killed. None of the passengers were seriously hurt. The wreck was due to a misplaced switch, the work of train wreckers. The lock was broken with a crowbar found near the switch.

M. B. A.

The members of the M. B. A. will meet in the Donze hall this evening. Let all be present. By order of

F. L. HEISEL, Pres.

IF YOU WOULD LIKE

a kitchen cabinet and cannot pay cash tell us about it. We are going to help you to own one by making the terms easy.

F. E. HARMAN.

THE ROGERS CASE.

Washington, Oct. 16.—The case of Mary M. Rogers, under sentence of death in the Vermont court on the charge of murdering her husband, today was advanced by the supreme court of the U. S. and set for November 4 next.

Famous Beauty

Writers will tell you that the formula of

Vaucaire Galega Tablets

Is the Very Best

BECAUSE only the genuine galega and other necessary ingredients are used in compounding these Tablets. It is positive fact that **Vaucaire Galega Tablets** are more effective than any liquid remedy. Therefore one box of them will give better results than two bottles of other preparations.

They cure double chin, shallow or sunken chest and make scrawny people plump besides giving them a beautiful complexion.

We Challenge the World to Produce their Equal as a Developer and Tonic

Caution See that the signature **Willard White Co.** is on each box. Accept no substitute. Our remedy is put up only in this form.

Should you desire you can send us $1.00 and we will mail you a six weeks treatment direct. Made by

WILLARD WHITE CO., Dearborn St., Chicago, Ill.

Sold by ENTERLINE DRUG STORE

NOTICE TO THE PUBLIC.

The Board of Directors of The Lima Driving Park Company, make the following announcement and guarantees to the public:

That the race meeting to be given under their auspices, October 17, 18, 19 and 20, will be conducted in a clean, reputable and up-to-date manner, which will bring credit to the company and this community. Improper or disorderly persons will be denied the privileges of the grounds, and every effort put forth to furnish clean, honest high class racing.

WE GUARANTEE that never in the history of the Lima track, has there been as large or high class a field of trotters and pacers entered for a race meeting as will be seen here during the present meeting, and that every statement and advertisement put forth by this company will be carried out to the letter.

Every facility for the convenience, comfort and entertainment of race goers has been provided, and we earnestly ask the assistance and co-operation of the public, in helping us make this meeting the financial success it deserves.

Lima's reputation abroad as a racing center, is second to none in the United States, and it will be the earnest, honest endeavor of the management, to maintain this high standard of reputation.

The Lima Driving Park Company, by its Board of Directors,

J. C. LINNEMAN	D. W. STEINER
J. W. ROWLANDS	J. O. HOOVER
D. J. CABLE	J. K. SINCLAIR
W. S. BOTKINS	T. W. MITCHELL
H. M. MOORE	F. E. BAXTER
M. P. COLT	

QUITS A LOSER

Agricultural Society Shows Loss for Recent Fair.

At the meeting of the Allen County Agricultural Society Saturday afternoon a complete complication of all the receipts and expenditures was presented and contrary to what was believed at the time the society quit a loser on the meeting of this year.

Secretary Hoversock said today that the debt would probably be about $650. He said expenses were not made the first two days and that though the crowd on the large on Thursday was the over grand Allen county fair it dropped off heavily on Friday.

GAS EXPLOSION WRECKS CHURCH.

Pittsburg, Pa., Oct. 16.—The first Presbyterian church at McKees Rocks, a west end suburb was blown up by natural gas about noon today and the result of a leak in the heating plant building which was sought to fill [illegible] with highest [illegible]. David Leader, the janitor, was burned by the flash of flame [illegible] caught under the crumbling walls [illegible] fatally hurt.

The loss was about $5,000.

DEATH OF SON.

Hensel, the little son of Mr. and Mr. Davis of Second street died 1:30 this afternoon from membranous croup.

NEWSPAPER ARCHIVE®

OS K. HILL

etroit Southern Engineer Injured

it a Year Ago, Underent an Operation at Milwaukee Wis.,

IS IMPROVING.

f in Irons Taken to Marion Over the Erie This Morning.

h Lima News Condensed Show Company's Farewell Capers.

d was received today by the of Engineer Thomas K. Hill, ives at 321 McPherson avenue him, stating that he had underan operation at 8 o'clock Sunorning, in a hospital in MilwauWis., and that he had rallied and sting nicely.

to be remembered that Mr. Hill ned an injury to his head about ear ago, while running into Deover the D. S. road, from which er recovered.

was looking from his cab winand had leaned out too far, when ad struck a narrow pole, injurs brain.

Hill has many friends in this who will be glad to hear of his es for complete recovery.

Thief in Irons.

detective Charle Fenstercaptured a thief in the local yesterday, and the fellow had oosie-wootsies incased in a pair es which he is alleged to have from a freight car, near Marion. ad, probably 19 years old, gave ame as Clarence McCartney, of ndria, Ind. The detective took isoner to Marion on the morning

Entertained the Crowd.

re was fun at the Erie depot morning, when members of the of Spice" company arrived to the westbound train for Huntington, where they show tonight. First they had a walking match, then they played a game that somewhat resembled leapfrog, only instead of jumping over one another they would leap from one rail to the other and back then they posed for a kodak fiend. But when one of the "spice blossoms" tried to ride Smiley Wolfe's bicycle, the fun ended in a rather embarrassing way. Her beautiful gray coat tail got caught in the chain and she fell from the wheel into the dirty cinders—then she did not look so nice. They were certainly a jolly bunch of "children."

Everybody Go.

For 122 you can attend a "Study in Colors" by Grace League, in the new Schappell house on south Elizabeth street, tomorrow night. Lunch too.

Nearly Ended.

Several months ago the ladies and men folks of Grace Epworth League began a contest to see which side were most capable of entertaining. They were to give three events each, and a supper will be given the lucky side at the expense of the losers. The ladies will give their third program at the church this evening, and it is said they are so far ahead of the men that it will hardly be necessary for the latter to appear again; but they will just the same. The events have proved interesting, so far.

Death Came to Another.

Last summer John B. Kennedy, of Second street, was visited by a sister, Mrs. Elizabeth Gushard, of Mifflin, Pa., whom he had not met for 30 years. Shortly after her return home she passed away. Now the Kennedy family are informed by letter that a niece, Miss Millie Gushard, died last week at her home, and was buried Friday.

The Injured.

J. B. Dobbs, who was injured Saturday morning as he drove over the L. E. & W. crossing on Pearl street, by being knocked from his wagon by a switch engine, was reported to be resting nicely, this morning.

Gus. Decker, of Third street, who sustained a severe rupture last Thursday by a fall, as he was returning to work at the Locomotive works, was somewhat improved this morning, and able to sit up.

Will Be a Wedding.

Tomorrow evening, at the Frank Zullinger home, on Greenlawn avenue, his sister, Miss Birdie Zullinger, will become the wife of Bert F. Bechtol They will make their home in south Lima.

Briefly Mentioned.

There will be no meeting of the South Side Commercial club tonight. Important matters urge their presence at the city council room this evening.

October 16, 1859—Forty-six years today John Brown and his followers seized the arsenal at Harper's ferry.

Find a slave.

J. W. Arnold has withdrawn as a candidate for assessor of the Fourth ward.

Mr. and Mrs. Jack Robinson, of St. Marys, were guests of south side friends, yesterday.

The very latest fall and winter hats can be found at Miss Ella Kunkle's millinery store, opposite the south side postoffice. 3-2t

Mrs. Elizabeth Schreiber and sons Charles and Frank, of Second street, spent Sunday with her brother, John Flynn, and family, at Galatea.

Yesterday, Miss Anna Mechling, of east Eureka street, left for Wheeling, W. Va., to be a guest of her sister, Mrs. Ed. Blakely.

Mrs. C. W. Myers, of south Pine street, is entertaining her sister, Mrs. S. A. Sewell, of Lexington, Ky.

John A. Mohr today closed the sale of Copeland & Son, grocers, to a Mr. Swift. The grocery is on east Elm street.

Miss Elizabeth M. Barren, of south Elizabeth street, is visiting friends in Wapakoneta.

New pattern hats just received at Miss Ella Kunkle's millinery store, opposite the south side postoffice. The very latest. 3-2t

Mrs. Cora Muller, of south Elizabeth street, is being visited by Miss Marie James, of Chicago.

O. P. Rumsey, of south Metcalf street, has as his guest, his father, W. H. Rumsey, of Harrisenburg, Pa.

John Bohlman has returned to this city, having sold his meat market at St. Marys.

DANGER IN FALL COLDS.

Fall colds are liable to hang on all winter leaving the seeds of pneumonia, bronchitis or consumption. Foley's Honey and Tar cures quickly and prevents serious results. It is old and reliable, tried and tested, safe and sure, contains no opiates and will not constipate. For sale by H. F. Vortkamp and Wm. M. Melville.

THE NEW SUPPLY OF NATURAL GAS. NOTICE.

As many persons are of the impression that consumers who have recently been using gas, need not make new applications, the company begs to state that it will be necessary for every one, both the old and new consumers, who expect to use natural gas after November 1st, to call at the gas office and make application

The new supply of gas will only be turned on to those who sign new application contracts.

Where meters are set out of doors, consumers will have to see that they are boxed to protect them from the weather. The box should be packed with sawdust or straw to keep from freezing.

Gas will not be turned into any meters out of doors that are not boxed and protected from frost.

309-10 LIMA NATURAL GAS CO.

Wounds, Bruises and Burns.

By applying an antiseptic dressing to wounds, bruises, burns and like injuries before inflammation sets in they may be healed without maturation and in about one-third the time required by the old treatment. This is the greatest discovery and triumph of modern surgery. Chamberlains Pain Balm acts on this same principle it is an antiseptic and when applied to such injuries, causes them to heal very quickly. It also allays the pain and soreness and prevents any danger of blood poisoning. Keep a bottle of Pain Balm in your home and it will save you time and money, not to mention the inconvenience and suffering such injuries entail. For sale by all druggists.

TEAPOTS FOR 49c—

Those pretty, brown teapots with raised flower decorations, such as you pay 75c to $1.00 for. See them in the window at

F. E. HARMAN'S

Torments of Tetter and Eczema Allayed.

The intense itching characteristic of eczema, tetter and like skin diseases is instantly allayed by applying Chamberlain's Salve and many severe cases have been permanently cured by its use. For sale by all druggists.

YOU'VE HEARD OF THEM—

The McDOUGAL kitchen cabinets. We show a full line at our special cabinet sale next week.

F. E. HARMAN

WOMEN WHO FORCE THEMSELVES TO WORK.

Women Who Suffer From All Manner of Uterine and Ovarian Troubles, Weak, Nervous, Bloodless, Melancholy Women Find a Positive Cure in

DR. A. W. CHASE'S NERVE PILLS.

Every day sees an army of worn out women dragging themselves to work or forcing themselves to attend to their household duties—women whose trouble lies in an overstrain or over-exertion at some time in the past—women who stay in this condition and think themselves beyond repair, because they know nothing of the wonderful power of Dr. A. W. Chase's Nerve Pills to give them back their health, strength and vitality, by their ability to re-supply the lost nerve energy, to build up the system, to manufacture good, rich blood and give increased weight by making the digestion strong and vigorous.

Mrs. Ella Smith, of No. 48 Miller St., Newark, N. Y., writes:

"Last summer I was so weak I staggered when I walked. I was very nervous, easily excited, could not rest nights, blood thin, appetite poor, and hands trembly—I was in a low state of health. About this time I got a box of Dr. A. W. Chase's Nerve Pills and though everything else had failed, these pills put me on my feet in good health, and that quickly too. It was not long before I was eating and sleeping well—the nervousness and trembling gone—the blood rich and my strength back. They are a grand medicine and I feel vigorous and strong in every way." 50c a box at dealers or Dr. A. W. Chase Medicine Co., Buffalo, N. Y. Portrait and signature of A. W. Chase, M. D., on every package. For sale by Wm. M. Melville, druggist, Lima, O.

LAST WEEK BEGINS

In the Fight Against the Yellow Fever Scourge in the South.

SUCH IS THE OPINION

Of the Health Authorities Who Are Reducing the Fighting Force.

New Orleans, Oct. 16—Unless the federal authorities are to be greatly disappointed the week beginning today will mark practically the end of the yellow fever visitation. The remarkable showing of only eight new cases in the last 24 hours is regarded as confirming Dr. White's prediction that the fever will ultimately die out.

Wholesale reductions are being made in the health service working forces. Employes to the number of 115 were dropped from the rolls yesterday at the end of their work and more will be let go today. There will be four hundred at work tomorrow against 1,000 a short time ago.

General improvement in state conditions continue.

DO YOU DRINK TEA?

If so you must know that no teapot is as nice to make it in as an earthen one. Have you seen the teapots in our window? YOUR CHOICE FOR 49c. If not, you ought to—they're going fast.

F. E. HARMAN.

SPENT MORE THAN $1000.

"My wife suffered from lung trouble for fifteen years, she tried a number of doctors and spent over $1000 without relief," writes W. W. Baker, of Plainview, Neb. "She became very low and lost all hope. A friend recommended Foley's Honey and Tar and, thanks to this great remedy, it saved her life. She enjoys better health than she has known in ten years." Refuse substitutes. For sale by H. F. Vortkamp and Wm. M. Melville.

GATE ADMISSION TO RACES 50c, LADIES FREE. GRAND STAND 25c; RESERVED SEATS AT MELVILLE'S. RACING BEGINS PROMPTLY AT 1:30. PROGRAM FINISHED BY 5 O'CLOCK EACH DAY. 4-41

Girlhood, Womanhood. Motherhood.

e first lesson that the young girl of womanhood is usually a painful She learns to know what headmeans, and backache, and somes is sadly borne down by this new rience of life.

l the pain and misery which young commonly experience at such a may, in almost every instance, be ely prevented or cured by the use Dr. Pierce's Favorite Prescription. stablishes regularity. It tones up general health, and cures headache, ache, nervousness, chorea, or St. s dance, and other consequences omanly weakness or disease.

MOTHER OF THE FAMILY.

he anxious mother of the family nimes carries the whole burden of onsibility so far as the home medion of common ailments of the girls oys are concerned. The cost of the tor's visits are very often much too at. At such times the mother is ted to write to Dr. R. V. Pierce, of falo, N. Y., for medical advice, ch is given *free*. Correspondence is l sacredly confidential.

IT STANDS ALONE.

Favorite Prescription" is the only licine for women the makers of ch are not afraid to print just what made of on every bottle wrapper is the only medicine for women ry ingredient of which has the unanus endorsement of all the leadmedical writers of this country, mmending it for the cure of the same diseases for which this "Preption" is advised.

A MOTHER'S LOVE.

mother's love is so divine that the ghest man cannot help but appreie it as the crown of womanhood. wever, motherhood is often looked ward to with feelings of great dread most women. At such times a man is nervous, dyspeptic, irritable, she is in need of a uterine tonic l nervine, a strength builder to fit for the ordeal. No matter how ilthy or strong a woman may be she not but be benefited by taking Dr. rce's Favorite Prescription to prepare the event. It makes childbirth easy l often almost painless.

PIERCE'S FAVORITE PRESCRIPTION a powerful, invigorating tonic. It parts strength to the whole system l to the womb and its appendages particular. For overworked "worn-t," "run-down," debilitated teachers, illiners, dressmakers, seamstresses, hop-girls," housekeepers, nursing others and feeble women generally, Pierce's Favorite Prescription is greatest earthly boon, being unualed as an appetizing cordial and storative tonic.

A STRENGTHENING NERVINE.

"Favorite Prescription" is unequaled d is invaluable in allaying and subing nervous excitability, irritability, rvous exhaustion, prostration, neuglia, hysteria, spasms, chorea, or St. ins's dance, and other distressing, rvous symptoms commonly attend-t upon functional and organic disse of the womb. It induces refresh-g sleep and relieves mental anxiety d despondency.

A SCIENTIFIC MEDICINE.

Dr. Pierce's Favorite Prescription is a scientific medicine, carefully devised by an experienced and skillful physician, and adapted to woman's delicate organism. It is purely vegetable in its composition and perfectly harmless in its effects *in any condition of the system*. For morning sickness or nausea, weak stomach, indigestion, dyspepsia and kindred symptoms, its use will prove very beneficial.

CURES OBSTINATE CASES.

"Favorite Prescription" is a positive cure for the most complicated and obstinate cases of leucorrhea, excessive flowing, painful menstruation, unnatural suppressions and irregularities, prolapsus or falling of the womb, weak back, "female weakness," anteversion, retroversion, bearing-down sensations, chronic congestion, inflammation and ulceration of the womb, inflammation, pain and tenderness of the ovaries, accompanied with "internal heat."

HOW TO LOOK BEAUTIFUL.

Young women or matrons should not allow themselves to look sallow and wrinkled because of those pains and weaknesses which become chronic and are the result of colds, tight lacing, and the imprudent care of the womanly system. Many a woman would look beautiful, have healthy color and bright eyes if it were not for those drains on her strength and those weaknesses which come all too frequently and make her life miserable. There is a ready-to-use Prescription, used a great many years by Dr. R. V. Pierce in his large practice as a Specialist in women's diseases, which is not like the many "patent medicines" on the market, as it contains neither alcohol nor any narcotic, or other harmful drug. It is purely vegetable. It is known as Dr. Pierce's Favorite Prescription and is sold by druggists.

DR. PIERCE'S PLEASANT PELLETS

cure biliousness, sick and bilious headache, dizziness, costiveness, or constipation of the bowels, loss of appetite, coated tongue, sour stomach, windy belchings, "heartburn," pain and distress after eating, and kindred derangements of the liver, stomach and bowels.

Persons subjected to any of these troubles should never be without a vial of the "Pleasant Pellets" at hand. In proof of their superior excellence it can truthfully be said that they are always adopted as a household remedy after the first trial.

One little "Pellet" is a laxative, two are cathartic. They regulate, invigorate and cleanse the liver, stomach and bowels. As a "dinner pill," to promote digestion, take one each day. To relieve the distress arising from overeating, nothing equals one of these little "Pellets." They're tiny, sugar-coated, anti-bilious granules, scarcely larger than mustard seeds.

HEALTH AND HAPPINESS.

How to live in health and happiness, is the general theme of Dr. Pierce's Common Sense Medical Adviser. This great work on medicine and hygiene, containing over 1000 pages and more than 700 illustrations, is sent free on receipt of stamps to pay expense of mailing *only*. Send 31 one-cent stamps for the cloth-bound volume, or only 21 stamps for the book in paper covers.

Faurot Opera House, Friday Eve'g, October 20th,

The Giguere Trio.

MANAGEMENT MAUDE R. JONES

CHAMBORD GIGUERE, Violinist.

MME. ADELINE BIRDSALL-STRONG, Mezzo-Contralto.

ARTHUR GERS, Pianist.

This excellent trio is now touring the middle west. Each of the artists has won high place in his separate field of music.

M. Chambord Giguere has international distinction. During eight years he worked at the Royal Conservatory of Brussels, where Thomson, Marsick, Cornelles and Ysaye were his teachers. Here in the contest of 1901 he was awarded the "first prize with distinction." He is a true artist. A genius of the violin. Mme. Birdsall-Strong is a singer of most pronounced artistic qualities. Her voice is a mezzo-contralto of the purest quality, full and dramatic. She gives the immediate impression of artistic power. Her stage presence is unaffected and charming. Mr. Arthur Gers is a well rounded and artistic musician. He accompanies with most delicate sympathy. He has met with warm approval in his pianoforte work, both in Europe and America.

Twenty-five dollars will be given to any church, charity fraternity or lodge, to be decided by a vote of the ticket holders. Each ticket entitles the holder to one vote.

PRICES: 25c, 35c, 50c, 75c, $1.00. Seats Now on Sale.

JEALOUSY A THEORY

Advanced as the Cause of the Double Tragedy at Sioux Ciy.

WOMAN HAD A LETTER

Which Told of the Writer's Love for Her—Other Theories.

Sioux City, Iowa, Oct. 16—The mystery of the double tragedy in a back here on Sunday afternoon has not yet been entirely solved. The theory of the police is that E. H. Darrow, of Lead, S. D., the mine promoter who shot and killed his son's wife Mrs. W. E. Darrow, of Bellfourche, S. D., and then killed himself, was insanely jealous of the woman or that he had decided because of his infatuation that he and the woman should die together. Strength is given to the latter theory by certain sentiments found written in the not books of the couple. They had little money, $3.00, being the total sum found in the man's pockets and 75 cents in the woman's. A letter from Lead, S. D., may have indirectly caused the woman to lose her life and her murderer to kill himself. In the letter, which was signed, "C. C. T." the writer told the woman of his love for her.

GIVEN A SURPRISE

Friends Gather at Home of Mrs. Haddox

Saturday evening about forty members of Oswego Lodge, No. 387 of the Pathfinders and the neighbors of Mr. O. E. Haddox called at his home on north Main street and gave him a very pleasant surprise, reminding him he had reached the fortieth anniversary of his birth.

Mr. Haddox soon recovered his composure and put forth every effort to make the crowd feel at home and they certainly did enjoy themselves. If you don't think so ask Mr. Harshe.

At 10:30 Mr. Haddox invited them to the dining room where the table groaned beneath the good things to eat. Everything went lovely till time to go some when Mr. Siford found he had eaten so much that his overcoat was too small. The crowd departed at a late hour wishing Mr. Haddox many more such happy birthdays, and voting Mr. and Mrs. Haddox royal entertainers.

YOU WHO HAVE

always wanted a Kitchen Cabinet, now will be your opportunity. We will show more than 25 different styles and prices of kitchen cabinets at our special display this week. Prices are from $3.50 to $37.50. Come in and let us show you how much labor they will save you in your kitchen. Special prices and terms all next week.

F. E. HARMAN.

CASTORIA. Bears the Signature of Chas. H. Fletcher. The Kind You Have Always Bought

If You've About Made Up Your Mind

to get a ring, or pin, or "WATCH" the prices we sell fine and beautiful jewelry for, ought to induce you to come here for it.

A fine assortment of everything in this line, from pretty sterling waist pins and sets, up to rich gem-mounted pieces.

All sorts of beautiful designs, also, in the famous Simmons watch chains and fobs—men's and women's. Safe to say we have the choicest line of these goods in town.

M. U. BASINGER, Jeweler.

Both Phones. N. W. Cor. Square.

When You Think of Glasses

Think of Us.

Have you seen the new lense, the KRYPTOK ann TORIC? They are nothing like the ordinary lense.

Lima agents for Shure-On, Cawood, Finch and Peerless Eye Glasses.

Special sale Saturday morning on gold filled eye glasses and spectacles.

Regular $4.00 Gold Filled Bifocal $3.00
Regular $3.50 Gold Filled Frameless $2.50
Regular $2.50 Gold Filled Eye Glass $1.75
Regular $6.00 Solid Gold Eye Glass $4.00

We charge you nothing for fitting, and for any reason they are not satisfactory, we refund your money.

MACDONALD JEWELRY CO.

137 North Main Street.

A MINT OF MONEY. We haven't a mint, but we have

PLENTY OF MONEY TO LOAN

on household furniture, pianos, horses, wagons, etc. We give you plenty of time to pay it back in; easy weekly or monthly payments.

ALL BUSINESS STRICTLY CONFIDENTIAL.

LIMA CHATTEL LOAN CO.,

Both 'phones. 209 Opera House Block.

"IT IS IGNORANCE THAT WASTES EFFORT." TRAINED SERVANTS USE

SAPOLIO

NewspaperARCHIVE®

THE TIMES-DEMOCRAT.

PUBLISHED BY
THE TIMES-DEMOCRAT
PUBLISHING COMPANY.
129 West High Street.

THE ONLY NEWSPAPER IN LIMA RECEIVING ASSOCIATED PRESS REPORTS BY WIRE.

Telephones 84.

Entered at the Postoffice at Lima, O., as Second Class Matter.

MEMBER OF ASSOCIATED PRESS.

THE DAILY TIMES-DEMOCRAT is issued every evening except Sunday, and will be delivered by carriers at any address in the city at the rate of 10 cents per week.

THE SEMI-WEEKLY TIMES-DEMOCRAT issued Tuesday and Friday, will be mailed to any address at the rate of $1 per year, payable in advance. The Semi-Weekly is a seven column, eight page paper, the largest and best newspaper in Allen county.

Any subscriber ordering the address of the paper changed must always give the former as well as present address.

Terms of Subscription.

Daily edition, one year	$5.00
Daily edition, six months	$2.50
Daily Edition, three months	$1.25
Daily edition, one week	.10
Semi-Weekly edition, one year	$1.00

Official paper of the City of Lima and County of Allen.

Persons desiring the Times-Democrat delivered to their homes may secure the same by postal card address, or by order through telephone No. 84.

THE WEATHER.

Washington, D. C., Oct. 16.—For Ohio—Fair, cooler tonight; Tuesday fair.

THE TICKET.

For Governor,
JOHN M. PATTISON,
of Clermont County.
For Lieutenant Governor,
LOUIS B. HOUCK,
of Knox County.
For Supreme Judge,
HUGH T. MATHERS,
of Shelby County.
For Attorney General,
JAMES A. RICE,
of Stark County.
For Treasurer,
CHARLES E. CASON,
of Butler County.
For Board of Public Works,
PATRICK McGOVERN,
of Muskingum County.

DISTRICT TICKET.

For Circuit Judge—Third Circuit.
MICHAEL DONNELLY.
For State Senators—32nd District.
THOMAS M. BERRY.
W. M. DENMAN.

DISTRICT TICKET.

For Congress,
CHAS. H. ADKINS.

COUNTY TICKET.

For Representative,
H. W. PEARS.
For Auditor,
E. C. AKERMAN.
For Treasurer,
ARNOLD B. KING.
For Probate Judge,
JOHN N. HUTCHISON.
For Clerk of Courts,
WILLIAM ROUSH.
For Sheriff,
HENRY VAN GUNTEN.
For Prosecuting Attorney,
S. F. WELTY.
For Recorder,
F. W. ZEITS.
For Commissioner,
THOMAS GRUSS.
For Infirmary Director,
DAVID STEPLETON.
For Coroner,
T. R. TERWILLIGER.

CITY TICKET.

For Mayor.
THEO. D. ROBB.
For City Solicitor.
ROBERT C. EASTMAN.
Board of Public Service.
WILLIAM WILSON.
WILBUR FISK.
LOUIS KOCH.
For President of Council.
DANIEL CRAMER.
For City Treasurer.
CLEM S. BAXTER.
For Constable.
F. C. DALZELL.
For Councilman at Large.
THOMAS GREENLAND.
WILLIAM B. CRAIG.
For Ward Councilmen.
Second Ward—THOMAS A. COLLINS.
Fourth Ward—STEPHEN C. REED.
For Assessors.
First Ward—PHIL P. SMITH.
Second Ward—F. X. GALERNEAU.
Third Ward—C. C. CROSSLEY
Fourth Ward—JOHN W. ARNOLD.

The inheritance tax passed by the late Cox legislature, and approved by Governor Herrick is neck and neck in the roll with the Blannock bill for disfavor.

Cincinnati, second in size, heads the list in the per capita cost of lighting with an expense of $1169 per thousand of population.

Cincinnati has boss rule.

Lima, twelfth in size is second with an expense of $964 for each thousand souls living within her corporate limits and would have been first with $1217 for each thousand had the scheme to add $5500 to the light levy for curb lights on Main street not been balked by the present board of public service.

For which the boss refused them the nomination for a second term.

All Humors

Are impure matters which the skin, liver, kidneys and other organs can not take care of without help, there is such an accumulation of them.

They litter the whole system.

Pimples, boils, eczema and other eruptions, loss of appetite, that tired feeling, bilious turns, fits of indigestion, dull headaches and many other troubles are due to them.

Hood's Sarsaparilla and Pills

Remove all humors, overcome all their effects, strengthen, tone and invigorate the whole system.

"I had salt rheum on my hands so that I could not work. I took Hood's Sarsaparilla and it drove out the humor. I continued its use till the sores disappeared." MRS. IRA O. BROWN, Rumford Falls, Me.

Hood's Sarsaparilla promises to cure and keeps the promise.

If the Quail organ can get temporary pleasure out of believing the grizzled and brave old boys of '61-'65 are going to vote for Herrick, we don't begrudge the editor his hypnotic state.

He will come back to his senses after the votes are counted.

The election of the democratic ticket means that the city's franchises will be given away no longer; that the right of the council to govern the actions of public corporations will be retained by that body, and not reversed as it has been, and that some restraint will be placed on franchise holders in the tearing up of streets, and leaving them in deplorable condition for the city to repair as its own expense.

The demand of the public that the Republican-Gazette furnish some other reference than Quail, Gale, Jimmy Hefner, Bertie Campbell and Frank Downing for the whole city and county ticket for which they stand sponsor, continues to meet with persistent refusal.

An effort has been made to get several hundred republicans who were disfranchised, because the Quail-Gale caucuses were held in haymows, to assume a portion of the responsibility, but so far without avail.

BY THE PEOPLE.

Looking back over the history of railroad rate legislation in the last congress, considering how deftly the president's wishes regarding it were defeated in the senate branch, and then reading Foraker's Bellefontaine speech, in which he arrays himself against Roosevelt's position, we are strongly inclined to the belief that the next presidential message to congress will recommend that the constitution be so amended as to permit of the election of United States senators by a direct vote of the people—the way democratic platforms have been advocating for many years.

A POLITICAL BOOMERANG.

George Cox, boss of Hamilton county, and owner of the body and breeches of the county auditor and county attorney, has had suit brought against the insurance company of which Hon. John M. Pattison, the democratic candidate for governor is president, to collect what they claim is a tax shortage.

This is on level with a case recently instituted in this county, and like it was sprung at this time in the hope that it would act as a political sensation and stop the stampede from Herrick.

The indications for republican victory in Cincinnati, as well as in Lima, must be fading fast else such desperate and despicable methods would not be resorted to stem the tide.

CAPTAIN PEABODY ON PATTISON.

Captain W. W. Peabody, long the manager of the B. & O. S. W. R. R., and one of the best known men in Ohio, always a republican, is openly out for Pattison. In an interview, which appeared in the Cincinnati Enquirer, he says.

"I have always been a republican and am yet, upon all questions pertaining to national matters, but it will give me great pleasure and I deem it an honor to have the privilege of voting for John M Pattison for governor, whom I have known intimately for thirty years, and who I hope will be elected. He is a clean, capable, honest, straightforward man who would give the state an able and admirable business administration. He is anything but a crank, and there is no taddism in his make-up. He is simply a typical reliable, sincere, conscientious American citizen, with the intelligence and moral force of character to carry out anything he undertakes. He would make an ideal chief executive, conservative and one who could not be swerved once from what he believed was right and just.

"When he was in the legislature or in congress, no one ever entertained the idea of approaching him with a sinister purpose, and you may be assured that it will be so if he is elected governor. The more I ponder present conditions and him whom I have known so long and well, the more I am convinced that he is the man for the times and you will find as the campaign progresses that the woods are full of republicans of like thinking I have talked with many of my old friends from up the state and find that the leaven is working. There will be a declaration of independence in November. There is no national issue involved or at stake, and the old party cry and whip-crack will avail nothing. The peace conference, the tariff nor prosperity will be affected by Mr Pattison's election.

"President Roosevelt was elected by the people of both parties by a majority undreamed of, because they believed him honest, energetic and courageous, the man who would give us a clean national administration. A tidal wave like that is sweeping through the states and this is the year for the people of Ohio to arrange to attend to their own affairs, and I do not hesitate to say from my heart and soul that I believe that we have the right man before us for this work in John M. Pattison. I am out of politics and have nothing to say against anybody, but I am going to do what I believe is best for the whole of our people. The time has come for action and the assertion of independent American manhood and citizenship."

BOTH WAYS FROM THE MIDDLE.
(Mansfield Shield.)

The Cox-Dick political machine is sending out a circular to the temperance people of Ohio, claiming that Governor Herrick made a speech before the republican senators, representatives and state house officials on the 15th of April, 1904. In that circular Cox and Dick claim Herrick made use of the following language:

"Gentlemen, it will not do for this legislature to adjourn without passing a residence district local option law Public sentiment demands it, and it is right. The people are opposed to the spread of the saloon among the homes, and so am I. They wish to stop it. You must not adjourn without passing a reasonable residence district local option law. Should you do so, I shall have to call you back in special session until you do pass such a law."

This circular, of course, is not intended for circulation among the liquor interests. It is intended only for the temperance voters. The liquor interests are supplied with the Wine and Spirit News and other periodicals of the like that are fighting the democratic ticket. Cox and Dick are playing both ends against the middle, and this is a sample of how the machine is working the game this year.

ABBOTT THE ONLY ONE.

Judging, wholly and solely from the editorial column of the Republican-Gazette, Sardius Abbot is the only man on the republican ticket for board of public service.

The fact that Mr. Abbott is a laboring man does not necessarily qualify him for the office of board of public service. There are many merchants, bankers, lawyers, and men in all walks of life who would prove failures, in the office, and especially were they to undertake the duties of the office with a mill-stone tied about their necks.

But why this solicitude about Abbott over the other gentlemen on the ticket with him?

Ever since Quail blossomed into publicity as a boss, Sardius Abbott has been his servile follower, and door of his commands, and evidently he must have shown "Boss" Quail that he would be splendid timber for Quail to have in the city's official fabric.

Mr. Abbott is in bad company, and for his own personal credit as a citizen "owner of property and payer of taxes," he should demand that the public exploiting by the Republican-Gazette of his servitude to and association with the Quail, Gale, Jimmy Hefner, "Bertie" Campbell and Frank Downing bunch of conspirators, be stopped instanter

IT WASN'T EFFECTIVE.

Notwithstanding the serious import of the present city campaign, there will once in awhile something funny bob up. One came to the surface Saturday, when a Times-Democrat man heard Frank Downing, republican candidate for city solicitor and crafty man for "Boss" Quail, in an attempt Newson, Penny crowd, that he was no connection with the Quail, Gale, Jimmy Hefner, "Bertie" Campbell, Newson, Penny crowd, that he was perfectly innocent in the matter of the secret haymow caucuses which selected delegates to the convention that nominated him, and that he didn't know there was a slate.

It was indeed a beautiful exhibition of one of the gang in the role of Baron Munchausen, but it wasn't effective

WHO DID IT?

The Times is peddling the exploded charge that Governor Herrick turned down a lot of old soldiers—there is nothing in it. The Times in its attacks on Captain Donze, shows a spite against a brave soldier as the veterans will resent at the polls.—Republican-Gazette

Will Mr Campbell please name the man who turned down an old soldier with as good a record as Donze, for the postmastership, and secured the appointment for W. A. Campbell.

He might also state who turned down an old soldier who had served the city honestly and faithfully for two years, by refusing to allow the majority of the republicans in Lima to name the gentlemen they wanted for board of public service.

Mr Campbell is given until tomorrow morning to enlighten the public concerning the above. Should he fail, we will give to the public the name of the fellow who did the two disrespectful and bossistic acts referred to.

PRESIDENT'S SPECIAL TRAIN.

(Columbus Press-Post.)

Considerable discussion is being carried on concerning who shall pay for the special train which will convey the president south

By all means let Uncle Sam pay the expense of the trip, and thus relieve Mr. Roosevelt from any obligation to the railroad corporations

The people of this country are often anxious to entertain the president, and why should not they make it possible for him to travel independent of any railroad monopoly? Uncle Sam is richer than any corporation. Why then should the president be forced to accept favors from the very people whom he will ask congress to investigate?

The natural man does not wish to accept favors from those whose business methods he feels called upon to question. And it is certainly not consistent to expect the chief executive of this nation to beg favors from interested corporations.

Let the country build a presidential train and let Uncle Sam invite Mr. Roosevelt to get aboard and visit the people of the country whenever he sees fit. Let him enjoy himself to the full limit of his strenuosity, and when he returns, let him be so convinced of the superiority of the independence of the people's train over the private car of some railroad magnate, that he will blaze away at the crooked corporations without fearing of hurt those whose favors he has accepted.

Build the train now! Get it into good running order, for the democratic president who will board it in 1908.

The young matrons of Market street Presbyterian church will have a dime social at Mrs. Dr. Sullivan's, corner North and Baxter streets tomorrow afternoon from 2 till 5. Everybody welcome.

THE IDLER.

The Lima Presbytery will meet in regular session in Market street Presbyterian church tomorrow at which time the resignation of Rev. W. M Curry will be considered and the pastoral relation between him and the Main street Presbyterian church dissolved. Rev Curry will preach his farewell sermon in Main street church one week from next Sunday.

‡ ‡ ‡ ‡

"You people of Lima do not appreciate what you've got in this Lima Driving Park Co. race meet," said a prominent horseman from the east, last evening. "I was in Boston two weeks ago and the horsemen were then talking there of this meeting. You've got the greatest field of horses and the finest half mile track in the country and the people all over the country seem to realize the fact better than you people here in Lima do."

Another horseman in the party who just arrived from Louisville, stated that the Lima meeting was the talk of all the prominent horsemen and race followers in the famous blue grass state.

‡ ‡ ‡ ‡

Governor Herrick will be in Lima tomorrow afternoon about two o'clock He comes through on a special trolley car, but is not billed for a speech here. The governor will make a ten minute address at Cridersville, where he is due at 1:43 p. m. and coming through here will go over the Fort Wayne line to Delphos and Van Wert

‡ ‡ ‡ ‡

Mr. and Mrs. D R. Cantiney have gone to Cincinnati for a week's visit

KITCHEN CABINETS

are as necessary in the kitchen as a roll top desk is for the office—impress this on your husband this morning. Maybe he will come down Thursday and buy one for you. at Harman's Special Kitchen Cabinet Sale.

WANTS, FOR RENT, LOST, FOR SALE, ETC.

Advertisements occupying four lines or less will be inserted in this column for 25 cents for one insertion, or 50 cents for three insertions, the order to be accompanied by the cash.

Stout Men and Thin Men.

Men of unusual figure can be fitted in our Stein-Bloch Smart Clothes. Stein Bloch tailors have made a study for fifty-one years of the needs of stout men, both short and tall, and short and tall men who are neither stout nor thin. If you are skeptical as to our ability to fit you, come in and try these smart clothes and be convinced.

PRICE

$16.50, $18.00, $22.00.

Sole Agents. MICHAEL'S UP TO DATE STORE FOR CLOTHING & FOOTWEAR Sole Agents.

"Home of the Stylish Suits and Footwear."

WANTED—Lady or gent to canvass for best household article Sells in every house. None but first class need apply A P L, care Times-Democrat 4-3t*

WANTED—Cigar makers, male or female, steady employment. The Louis Heitmann Co., 650 S. Main street, Dayton, O. 3-6t*

WANTED—Good carpet layer, one who understands fitting borders and taking measures, also hanging shades and lace curtains. Steady position to the right man. Address M. B. S. care of this office. 3-3t*

WANTED—Cook at Shaw's dining parlor, 717 south Main street. 2-3t

WANTED—Situation by good Japanese cook, experience with recommendation, speaks good English; wages $10 to $11 a week and up. Address X. Y Z, Times-Democrat office. 2-3t

WANTED—Experienced bookkeeper and stenographer. Salary $40.00 per month. Address with reference Bookkeeper care Times-Democrat office 1-6t

WANTED—Dining room girl at Baumgardner hotel, 969 south Main street Apply at once. 73-tf

WANTED—Girls to learn the cigar making trade. Will be well paid while learning. After the trade has been acquired can earn from $7.00 to $12.00 per week, depending entirely on speed of worker. Apply at once at the office of the Deisel-Wemmer Co., Lima, O. 59-tf

FOR SALE.

FOR SALE—At a very low price, residence 1012 west Wayne street. All modern conveniences New phone 623A or 155 3-6t

FOR SALE—Two ten foot floor cases at M U Basinger's jewelry store, northwest corner public square. 3-3

FOR SALE—House at a bargain, one of most desirable in city, 7 rooms, bath, large attic, cellar full length of house, everything in first class condition. Easy terms. Call at northwest corner Spring and Collett streets. 2-3t

FOR RENT.

FOR RENT—Ten room house Inquire at Myers and Johns grocery. 4-tf

FOR RENT—Half of double house on Bellefontaine avenue. Contains six rooms. Enquire at 123 south McDonel street or phone 692Y. 3-3t

FOR RENT—Flat of seven rooms, second floor Stamets block, west Market street. Possession given November 1 Enquire of L E Stamets, 59½ Public Square 2-3t

FOR RENT—Newly furnished front room on first floor All conveniences for married couple or single gentleman. No 339 north West street.

FAUROT OPERA HOUSE
Wednesday, Oct. 18.

James Kyrie MacCurdy,
In His Great Play
"The Old Clothes Man"
Pronounced by Press and Public "Splendid." "Good" "An instantaneous Success.

New Ideas. New Features.

SEE The Skeleton at the Feast.
The Salvation Army.
The Marriage in the Snow.

And the "Yiddish Twist" in the Prize Fight.

Prices, 25c, 35c and 50c.
Seats on sale Tuesday 9 a. m.

FOR RENT—On following avenues and streets—Harrison, Holmes, Elm, Union, High, McDonel, Main, Pine, Kibby, Metcalf, Jackson, Second, Elizabeth, Pierce, Findlay, Spring, west Market—$6, $7, $8, $10, $12, $15, $20 per month. Street and prices to suit all. Houses for sale on all streets. FOYE, 6½ Public square. 67-tf

LOST.

LOST—Saturday evening, between Hotel Norval and Manhattan Cafe open face gold watch, ribbon fob Shriner's charm attached Liberal reward for return of same or information to C F Dow, Hotel Norval. 1-tf

NEWSPAPERARCHIVE®

DOUBLE TRACK

ouses Property Owners to Protest.

ll Fight Its Construction From Penna Railroad to Murphy

LESS REMUNERATED.

rned That Company Will Not Construct Shops If Molested.

operty Owners North of Murphy Street Get Concession.

roperty owners on north Main et are up in arms against the et railway company.

arch 21, 1892, the city council passan ordinance granting the comy the right to extend their line n Wayne street to Murphy street extension to be designated as the th Main Street route.

he ordinance gave the company right to double track, and build ngs, but it explicitly stated that the ension had to be completed within year, and that failure to so do ld annul the franchise as to the completed portions.

he street railway company only fit to construct a single track n Wayne street to Murphy street hin the time specified, but with coming in of the Ft. Wayne and n Electric, and the building of the na and Toledo and the Findlay di ion the Western Ohio, the company strolling the existing city line awakd to the fact that they could not rtie the interurbans seeking en nce to the city from the north over track so they began preparatio double tracking from the Penna ks to Robb avenue.

hat portion of Main street from rphy street to Robb avenue they no franchise for. This was se nt from the property owners wh June 15, 1905 gave their consen in writing, on conditions that the company would pave between the outside rails, and 18 inches outside the rails with vitrified paving brick, on concrete foundation, and construct a good macadam road from the brick paving to the curb, the improvement to be completed and track laid within six months from June 15, 1905.

As franchises have been granted in Lima, that was somewhat of a concession for the asking corporation to grant, especially as the district traveled is not very thickly settled.

That portion of Main street from Murphy street to the Penna. tracks is thickly built up with residences and business houses, yet along this the street railway company is preparing to build its double track, operating it claims, under the old ordinance, of 1892 which requires that all contemplated tracks be laid within one year. For this franchise the company gave no returns in the way of street improvements. In fact north Main street has always been in bad condition for wagon traffic because of the condition the street railway company left the street in.

Against having this condition duplicated the people are aroused in righteous wrath.

Many public meetings have been held, committees appointed and a fund raised to fight a further encroachment on their thoroughfare, unless the street is paved by the street railway people.

A committee of prominent north end property owners called on Mr. Bendure, superintendent of the street railway property, and stated to him their position. They were met with the proposition from him, that if the north end molested the company in its construction of a double track, there would be no street car shops built on the property recently purchased, and that he had no concessions to offer them, the company resting its case on the original franchise.

The case promises to be one that will be fought to the bitter end, with equity on the side of north Main street property owners, and it augurs that the men of Lima are going to have, if possible, some remuneration in return for the use of the city's streets by corporations, which so far they have been made to obtain from republican councils. The present body bearing the name, will have an opportunity to place itself on record on the above matters before many days.

Street car people make the statement that when all the interurban lines building in from the north are completed there will be eighteen interurban and local cars an hour running over the north Main street route.

WAS CAPTURED

By Breakman of an Erie Freight Train.

Youth Locked in a Box Car Which He Entered at Marion, O.,

AND ARRESTED HERE.

Wore New Shoes Alleged to Have Been Stolen in the Car.

Mayor of Van Wert Arrested in This City for Drunkenness.

About 10 o'clock Saturday evening, when a west-bound freight train pulled into this city on the Erie road, a brakeman of the train summoned policemen Sleichter and Sutherland and informed them that he had a prisoner locked in a merchandise car. The officers visited the car and upon opening one of the doors, captured a 17-year-old youth, who had just donned a new pair of shoes. Among other shipments of merchandise in the car were two boxes of shoes, which had been broken open, indicating that the youth had secured his new pair from that source. The prisoner was taken to the city prison and was afterwards turned over to detective Fenstermaker, who took him to Marion, at which point he is supposed to have broken into the car.

The prisoner gave his name as Clarence McCartney, of Alexandria, Ind.

About 8:20 o'clock yesterday morning Sergeant Bacome arrested, at the the transfer station, a man who gave his name as G. W. Newton and his occupation as mayor of Van Wert. He was afterwards released and gave a promise that he would return today to be arraigned before Mayor Robb.

W. R. C. NOTICE.

Regular meeting of the W. R. C., Tuesday evening, Oct. 17th to commence promptly at seven o'clock. Owing to ritual work and arranging for district convention at Bellefontaine, Oct. 24, it is important to have a full attendance.

AMANDA J. SUTTON, Pres.
ROSA TOY, Secretary.

PERSONAL MENTION.

Mrs. Earl Jolly, after spending a few weeks with her sister, in Toledo, has returned home.

Mr. S. Steffens was in Toledo yesterday, returning home this morning.

Mr. and Mrs. W. L. Mackenzie spent Sunday in Toledo.

Mr. and Mrs. Albert Koch, former proprietor of the Lima House, now of Cleveland, are the guests of Mr. and Mrs. Sol. Wiesenthal, of north Elizabeth street.

Mrs. Ray Robbins, of west High street, left today for a visit with her parents, west of Celina.

Is it a burn? Use Dr. Thomas' Eclectric oil. A cut? Use Dr. Thomas Eclectric Oil. At your druggists.

WANTS TO KNOW

To Whom They Should Pay Insurance Benefit

The supreme court of the Independent Order of Foresters is plaintiff in an action for equitable relief, with Thos. F. Cook administrator of the estate of James Henry Cook, and the latter's heirs named as defendants.

The plaintiff recites that deceased held a benefit claim against them for $500 which they are ready to pay, but that he died leaving neither wife or children, and without naming a beneficiary. There are two sisters and two brothers and heirs of a dead sister. The court is asked to determine the respective rights.

For Contempt.

Mrs. Margaret Lyons is plaintiff in a suit against her husband George G. Lyons, charging contempt of court. Lyons is alleged to have failed to pay alimony decreed by the court for the support of minor child.

PersianNerveEssence

Restores Vitality. Have cured thousands of cases of Nervous Debility, Insomnia.
They clear the brain, strengthen the circulation, make digestion perfect and impart a magnetic vigor to the whole being. All drains and losses stopped permanently. $1.00 per box; 6 boxes, guaranteed to cure or refund money, $5. Mailed sealed, Book free. Persian Med. Co., 935 Arch Street, Philadelphia. Sold in Lima only at William M. Melville's Drug Store.

The Wage Workers' Dollar

Often represents hours of arduous toil. When that dollar is spent it should command its fullest buying power; to give it that power is one of the vital principles of this business. Our public knows this; they appreciate the efforts which this store is constantly making to give them a bigger dollar's worth than they can get elsewhere. We ask that no assertion made by us should go unchallenged. Apply the test at any time and you'll find us prepared to back up our promises. We've made it possible for your dollars to do extra duty on seasonable merchandise this week.

UNDERWEAR.

We are headquarters for good honest values in winter underwear for men, women and children. See their values before purchasing your winter supply.

Ladies' ribbed fleece lined vests and pants extraordinary good value for

25c a Garment.

AT 50c a garment we give you a fine grade of fleeced vests and pants, snug fitting.

Men's extra heavy fleeced underwear regular 50c quality. Special for this week

30c a Garment.

Men's natural wool underwear, same quality others would charge $1.25 a garment for. As long as they last

$1.00 per garment.

A heavy fleeced underwear for boys. Shirts and drawers in sizes from 24 to 34.

Per Garment 25c.

These are not cheap shoddy goods some others are selling for the same price.

Fine quality union suits for girls at

50c a garment.

HOSIERY.

Good honest values is what has built up the immense business we do in this department. If you buy a pair of hose for 25c, and get 4 to 8 weeks solid service out of them, you are better off than if you were them out in two weeks. Look for quality when buying hose. Here are hose that have quality.

Ladies' fine black cotton hose with white soles, 25c a pair. Others ask you 35c for none better.

AT 15c a pair you get a good fast black fleece lined hose with a ribbed top.

Men's wool sox, both heavy and medium weight, at 25c a pair, are exceptionally good values.

SPECIAL for this week. Buster Brown hose for boys, a regular 25c quality, sizes from 6 to 9½. This week you can buy

6 Pair For $1.00

Children's wool hose, extra good value, all sizes, 25c a pair. Compare them with hose others sell at 35c a pair.

Our 15c hose for children are splendid values.

ECONOMY BASEMENT BARGAINS.

Jelly tumblers with tin lids worth 22c a dozen. **This week 12c a dozen.**

4 quart granite stew kettle for **10 cents.**

Granite drinking cup, generally sold for 10c. **Only 5 cents each.**

12 bars good laundry soap for **25 cents.**

Stove pipe, generally sold for 15c or 20c a joint. **Only 10c each.**

Coal buckets at **19c and 25c.**

See us for floor oilcloth, linoleums and window shades.

DRESS GOODS.

Here is a department that has done a phenomenal business this fall. The latest weaves, good styles and moderate prices are responsible. It will pay you to buy your dress goods here.

PLAIDS—A choice line of pretty plaids in cotton, mohair, wool and silk and wool are to be found here. Prices range from

15c, 25c, 45c, 50c up to $1 a yard.

A 54 inch broadcloth in black and colors, would be considered worth $1.25 a yard.

Our Price $1 a yard.

A full line of serges and henriettas in black and colors, at

50c, 75c to $1 a yard.

Flannelette waistings, all new styles at

10c, 12½c and 15c a yard.

A beautiful mercerized waisting in plain colors and figures at

18c a yard.

MISCELLANEOUS.

One case of dark and light outing flannel suitable for night gowns, comforts, etc. Good quality at **5c a yard.**

Better grades at 7½c, 8 1-3c and 10c a yard.

One case of unbleached domet flannels

At 5c a yard.

Special values at 6¼c, 7½c, 8 1-3c, 9c, and 10ca yard.

Canton flannels from **5c a yard up to 12½c a yard.**

SPECIAL—One case of bleached twill toweling, good value at 5c a yard.

Tomorrow 10 yards for 25c

Not more than 10 yards to any one person.

The Feltz Bros. Dry Goods Co.,

1st Door South of Court House.

Carter & Carroll,

Demonstration of the Celebrated

Du'Barry Corsets

Opened This Morning and will Continue Throughout the Week.

A most thorough search of the corset markets by expert corsetiers reveals the fact that the **DU'BARRY CORSETS** are the only corsets combining the true characteristics of **FIT, FINISH, DURABILITY AND COMFORT.** They embody the newest Parisian and American ideas and are the only corsets that properly mould out the shape of the figure gracefully, without impairing your health and comfort.

Women insist upon being assured of these points when corset buying, and we can truthfully state that whenever we recommend a DU'BARRY CORSET, we do so fully convinced that it is the proper style for that particular figure.

We have arranged with Miss Ethel Beck, expert corsetiere from the DU'BARRY CORSET FACTORY, to permanently take charge of our Corset Department. Her advice, resulting from practical experience, is most valuable.

New Model B B 3 Du'Barry.

A medium high bust corset, with extremely long hips, particularly adapted for stout figures. Have velvet grip hose supporters at front and side, skirt hooks. This corset is boned throughout with highest grade whalebone, and is fully guaranteed for durability. Imported batiste in white only. Price $5.00.

New Model B 19 Du'Barry.

For normal and full figures, medium bust, dip hip, straight front, long back. Velvet grip hose supporters at front and sides, skirt hook boned throughout with highest grade whalebone. Imported white batiste, lace trimmed with bow. Fully guaranteed for durability. Price $3.00.

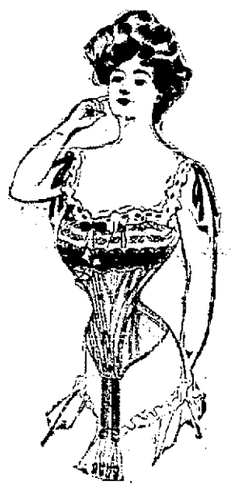

New Model M M 7 Du'Barry.

This model is designed for a medium stout figure, has deep hip, long back, tapering waist, high bust, in white silk brocade batiste, velvet grip hose supporters front and sides, skirt hook, boned with highest grade whalebone, fully guaranteed for durability. Price $5.00.

New Medel G 16 Du'Barry.

This model is designed for a slight figure, short hip, medium bust. Imported white batiste, beautifully trimmed with lace and bow, velvet grip hose supporters at front, boned throughout with highest grade whalebone, and fully guaranteed for durability. Price $6.00.

NEWSPAPERARCHIVE®

A FULL TEXT

Of the Russian-Japanese Peace Treaty.

Provisions of the Document Made Public at St. Petersburg.

POWER OF THE MIKADO

Over Political Affairs in Korea Is Acknowledged by Russia

And Later Unqualifiedly Restores Manchuria to China.

London, Oct. 16.—The Reuter Telegram Company furnishes the text of the treaty of peace concluded by Russia and Japan, at Portsmouth, N. H., September 5th, and signed by Emperor Nicholas and the Emperor of Japan, on October 14th is as follows:

"The Emperor of Japan on one part and the emperor of all the Russians on the other part, animated by a desire to restore the blessings of peace to their countries, have resolved to conclude a treaty of peace and have for this purpose named their plenipotentaries, that is to say for his majesty, the Emperor of Japan, Baron Komura Jutaro, Jusami, grand cordon of the imperial order of the Rising Sun, his minister for foreign affairs and his excellency Kanaro Komoro, imperial order of the sacred treasure, his minister to the United States and his majesty the Emperor of all the Russias, his excellence Sergie Witte, his secretary of state and president of the committee of ministers of the empire of Russia, and his excellency, Baron Roman Rosen, master of the imperial court of Russia, his majesty's ambassador to the United States, who after having exchanged their full power which were found to be in good and due form have concluded the following articles:

Article one—There shall henceforth be peace and amnity between their majesties, the Emperor of Japan and the Eraperor of all the Russias, and between their respective states and subjects.

Article Two—The imperial Russian government acknowledging that Japan possesses in Korea paramount political military and economical interests engages neither to obstruct nor interfere with measures for guidance, protection and control which the imperial government of Japan may find necessary to take in Korea. It is understood that Russian subjects in Korea shall be treated in exactly the same manner as the subjects and citizens of other foreign powers, that is to say they shall be placed on the same footing as the subjects and citizens of the most favored nation. It is also agreed that to avoid causes of misunderstanding, the two high contracting parties will abstain on the Russian-Korean frontier from taking any military measures which may menace the security of Russians on Korean territory.

Article 3.—Japan and Russia mutually engage—first—to evacuate completely and simultaneously Manchuria except the territory affected by the lease of the Liao Tung peninsula in conformity with the provision of the additional article one annexed to this treaty and, second, to restore entirely and completely to the exclusive administration of China all the portions of Manchuria now in occupation or under the control of the Japanese or Russian troops with the exception of the territory above mentioned.

The imperial government of Russia declares that they have not in Manchuria any territorial advantages and preferential or exclusive concessions in the impairment of Chinese sovereignity or inconsistent with the principle of equal opportunity.

Article 4.—Japanese and Russia reciprocally engage not to obstruct any general measures common to all countries which China may take for the development of the commerce or industry of Manchuria.

Article 5—The imperial Russian government transfers and assigns to the imperial government of Japan with the consent of the government of China the lease of Port Arthur, Talien and the adjacent territory and territorial waters and all rights, privileges and concessions connected with or forming part of such lease and they also transfer and assign to the imperial government of Japan all public works and properties in the territory affected by the above mentioned lease.

"The two contracting parties mutually engage to obtain the consent of the Chinese government mentioned in the foregoing stipulation.

"The imperial government of Japan on their part undertake that the property rights of Russian subjects in the territory above referred to shall be perfectly respected."

Article 6—The imperial Russian government engage to transfer and assign to the imperial government of Japan without compensation and with the consent of the Chinese government the railway between Chang-Chun-Fu and Kua-Chung Tsu and Port Arthur and all the branches together with all the rights, privileges, properties appertaining thereto in that region as well as the coal mines in said region belonging to or worked for the benefit of the railway. The two high contracting parties mutually engage to obtain the consent of the government of China mentioned in the foregoing stipulation.

Article 7.—Japan and Russia engage to exploit respective railways in Manchuria exclusively for commercial and industrial purposes and nowise for straiegic purposes. It is understood that this restriction does not apply to the railway in the territory affected by the lease of the Liao Tung peninsula.

Article 8.—The imperial governments of Japan and Russia with the view to promote and facilitate intercourse and traffic will as soon as possible conclude a separate convention for the regulation of their connecting railway services in Manchuria.

Article 9.—The imperial Russian government ceeded to the imperial government of Japan in perpuity and full soverignty the southern portion of the island of Sakabalin and all the islands adjacent thereto and the public works and properties thereon. The 50th degree of north latitude is adopted as the northern boundary of the ceded territory. The exact alignment of such territory shall be determined in accordance with the provisions of the additional article eleven annexed to this treaty.

Japan and Russia mutually agree not to construct in their respective possessions on the Island of Sakahalin or the adjacent island any fortifications or other similar military works. They also respectively engage not to take any military measures which may impede the free navigation of the Strait of LaPerouse and the Strait of Tartary.

Article 10.—It is reserved to Russian subjects, inhabitants of the territory ceded to Japan to sell their real property and retire to their country but if they prefer to remain in the ceded territory they will be maintained and protected in the full exercise of their industry and rights of property on condition of submitting to the Japanese laws and jurisdiction. Japan shall have full liberty to withdraw the right of residence in or to deport from such territory any inhabitants who labor under political or administrative disability. Such engages, however, that the property rights of such inhabitants shall be fully respected.

Article 11.—Russia engages to arrange with Japan for granting to Japanese subjects the right fishing along the coasts of the Russian possessions in the Japan, Okhotsk and Behring seas.

Article 12.—The treaty of commerce and navigation between Japan and Russia having been annulled by the war the imperial governments of Japan and Russia engage to adopt as a basis for their commercial relation in conclusion, of a new treaty of commerce and navigation the basis of the treaty which was in force previous to the present war the system of reciprocal treatment on the footing of the most favored nation in which are included import and export duties, customs formalities, transit and tonnage dues and the admission and treatment of agents, subjects and vessels of one country in the territory of the other.

Article 13.—As soon as possible after the present treaty comes in force, all prisoners of war shall be reciprocally restored. The imperial governments of Japan and Russia shall each appoint a special commissioner to take charge of the prisoners. All prisoners in the hands of one government shall be delivered to and be received by the commissioner of the government or by his duly authorized persons in such convenient numbers and at such convenient ports of the delivering state as such delivering state shall notify in advance to the commissioner of receiving state.

Japan and Russia shall present each other as soon as possible after the delivery of the prisoners is completed with a statement of the direct expenditures respectively incurred by them for the care and maintenance of the prisoners from the date of capture or surrender and up to the time of death or delivery. Russia engages to repay to Japan as soon as possible after the exchange of statement as above provided the difference between the actual amount so expended by Japan and the actual amount similarly disbursed by Russia.

Article 14.—The present treaty shall be ratified by their majesties the Emperor of Japan and the Emperor of all the Russias. Such ratification shall be with as little delay as possible and in any case no later than 50 days from the date of the signature of the treaty to be announced to the imperial governments of Japan and Russia respecively through the French minister at Tokio, and the Ambassador of the U. S. at St. Petersburg and from the date of the latter of such force. The formal exchange of ratifications shall take place at Washington as soon as possible.

Article 15.—The present treaty shall be signed in duplicate in both the English and French languages. The texts are in absolute conformity but in case of a discrepancy in the interpretation the French text shall prevail.

In conformity with the provisions of articles three and nine, of the treaty of peace between Japan and Russia of this date the undersigned plenipotentiaries have concluded the following additional articles:

Sub-article to article three:

The imperial governments of Japan and Russia mutually engage to commence the withdrawal of their military forces from the territory of Manchuria simultaneously and immediately after the treaty of peace comes into operation and within a period of 18 months after that date the armies of the two countries shall be completely withdrawn from Manchuria except from the leased territory of the Liao Tung Peninsula. The forces of the two countries occupying the front positions shall first be withdrawn.

The high contracting parties reserve to themselves the right to maintain guards to protect their respective railway lines in Manchuria. The number of such guards shall not exceed fifteen per kilometer and within that maximum number the commanders of the Japanese and Russian armies shall by common accord fix the number of such guards to be employed as small as possible while having in view the actual requirement.

The commanders of the Japanese and Russian forces in Manchuria shall agree upon the details of the evacuation in conformity with the above principles and shall take by common accord the measures necessary to carry out the evacuation as soon as possible and in any case no later than the period of 18 months.

Sub-article to article nine:

As soon as possible after the present treaty comes into force a commission of delimitation composed of an equal number of members is to be appointed respectively by the two high contracting parties which shall on the spot mark in a permanent manner the exact boundary between the Japanese and Russian possessions on the island of Sakahalin. The commission shall be bound so far as topographical considerations permit to follow the 50th parallel of north latitude as the boundary line and in case any deflections from that line at any points are found to be necessary compensation will be made by correlative deflections at other points. It shall also be the duty of the said commission to prepare a list and a description of the adjacent islands included in the cession and finally the commission shall compare and sign maps showing the boundaries of the ceded territory. The work of the commission shall be a subject to the approval of the high contracting parties. The foregoing additional articles are to be considered ratified with the ratification of the treaty of peace to which they are annexed.

Portsmouth, the 5th in the ninth month in the thirty-eighth year of Meiji, corresponding to the third of August, 1905, September, 1905. In witness whereo. the respective plenipotentiaries have signed and affixed seals, to the present treaty of peace.

Done at Portsmouth, New Hampshire, this fifth day of the ninth month of the thirty-eighth year of the Meiji, corresponding to the 23rd day of August, one thousand, nine hundred and five.

MERCURY

WORSE THAN THE DISEASE

The effects of Mercury and Potash are worse than the effects of Contagious Blood Poison, for which these minerals are generally used. They cannot cure the disease, and in addition set up a poison of their own, producing dyspepsia, by drying up the gastric juices, salivation, sores, mercurial rheumatism, and often necrosis of the bones.

Bowling Green, Ky., Mitchell House.

Gentlemen:—For over four years I suffered greatly from a severe case of Contagious Blood Poison. I went to Hot Springs, staying there four months at a big expense. I then consulted physicians, who prescribed Mercury. Nothing did me any good, in fact the treatment proved more harmful than beneficial. Thus I continued to suffer for four years. I mentioned my case to a friend, who told me that S. S. S. had certainly cured him. I at once commenced its use, and in six months could find no trace of the disease whatever. This was about two years ago, and there has been no signs of return. D. M. SANDERS.

S. S. S., a remedy made from roots, herbs and barks, is the only known antidote for Contagious Blood Poison. It thoroughly and permanently eradicates the poison from the blood so that no sign is ever seen of the disease in future. S. S. S. builds up instead of tearing down the system, as do Mercury and Potash, and when it has cured the disease every part of the body has been toned up by its purifying and tonic effects. S. S. S. also removes any effects of the mineral treatment from the blood. We offer a reward of $1,000.00 for proof that S. S. S. contains a particle of Mercury, Potash or any other mineral. Home treatment book and any medical advice will be given without charge.

SSS

PURELY VEGETABLE.

THE SWIFT SPECIFIC CO., Atlanta, Ga.

REMOVAL NOTICE.

Dr. Yakey has moved his office to second floor of opera house block, rooms 210 and 212. Office hours 8 to 9 a. m., 1 to 3 and 7 to 8:30 p. m. Residence 404 west Wayne street. Old phone office and residence. 2-31*

STOCK MARKET

Followed Heavy Tendency of London's Change

And Opened With a Decline in Prices all Around This Morning.

CHANGES WERE FINAL

And the Amount of Business Transacted Was Light.

Day's Quotations on Live Stock, Grain, Produce and Provisions.

New York City, Oct. 16.—Prices started downward at the opening of the stock market today in sympathetic response to the heaviness of the London market. The changes were narrow with very few exceptions, and the amount of business done was small.

International Power sold at a decline of 2 points, and Locomotive and American Smelting fell ¾.

New York Provisions.

New York, Oct. 16—Sugar raw quiet; fair refining 3@3 1-16, centrifugal 96 test 3⅝; molasses sugar 2¾@2 13-16; refined quiet crushed 550; powdered 490; granulated 480.

Coffee quiet, No. 7 Rio 8 11-16.

Chicago Grain and Provisions.

Chicago, Oct. 16—An official prediction of rain for the northwest strengthened wheat here today Dec. selling up to 85 5-8@¾.

Clear weather sent corn down, Dec. receding to 44@ 1-4.

Strength of wheat steadied Dec. oats at 28½.

Jan. provisions opened steady, pork at 1255 to 1260; lard at 690; ribs at 657½.

Cincinnati Live Stock.

Cincinnati, O., Oct. 16—Hogs lower; butchers and shippers 540@550; common 425@515.

Cattle slow; fair to good shippers 390@475; common 2@225.

Sheep—Steady 3@460; lambs steady 475@740.

Chicago Live Stock.

Chicago, Oct. 16.—Cattle receipts 30,000; market steady to 10 cents lower; cows and heifers $1.25@4.50; stockers and feeders $2.15@4.30; Texans $3.40@4.50; westerns $3.25@5.80.

Hogs, receipts 26,000; market weak and shade lower. Mixed and butchers $5@5.50; good heavy $5.25@5.55; rough heavy $4.85@5.05; light $5@5.45; pigs $4.75@5.00; bulk of sales $5.50@5.65.

Sheep receipts 38,000; market very steady to strong. Sheep $4@5.30; lambs $4.75@8.00.

Pittsburg Live Stock.

Pittsburg, Pa., Oct. 16—Cattle—Supply 125 cars, with a good demand for the better grades, the market ruled stronger. The good cattle and handy butchers grades common and medium grades slow, bulls and fat cows only steady; choice 365; good 490@510; tidy butchers 450@470; common 3@340; common to fat oxen 3@4; fat cows 150@350; heifers 275@4; fresh cows and springers $16@$50.

Hogs—supply 65 bids. Market ruled about 10 cents lower than Saturday's prices on heavy hogs, while other classes were 10@15 cents lower, heavy 550@570; medium 560; heavy yorkers 555@580; light yorkers 540@550; pigs 525@560; roughs 450@500; stags 350@4.

Sheep—Supply 20 double decks; good demand for sheep for the market ruled active and stronger; lambs steady; best wethers 523@530; good 490@515; fair 425@475; culls and common 2@325; culls to choice lambs 5@790; calves supply 500 head; veals 5@8.

Toledo Grain.

Toledo, Oct. 16—Wheat—Cash 86¼. Dec. 87 1-8; May 89⅝.

Corn—Cash 57½; Dec. 43⅞; May 43⅞.

Oats—Cash and Dec. 30¾; May 30¾

Cloverseed,—Oct. 783½; Dec. 782½; Jan. 785.

Nothing to Fear.

Mothers need have no hesitancy in continuing to give Chamberlain's Cough Remedy to their little ones, as it contains absolutely nothing injurious. This remedy is not only perfectly safe to give small children, but is a medicine of great worth and merit. It has a world wide reputation for its cures of coughs, colds and croup and can always be relied upon. For sale by all druggists.

NEVER ASK ADVICE.

When you have a cough or cold don't ask what is good for it and get some medicine with little or no merit and perhaps dangerous. Ask for Foley's Honey and Tar, the greatest throat and lung remedy. It cures coughs and colds quickly. For sale by H. A. Vortkamp and Wm. M. Melville.

WHO TO, GEO. B. COX.

Columbus, Oct. 16—Wheeler Wikoff.

Peace—Whenever I come by this place there's always an argument going on.

The Austria-Hungarian situation is acute.—News Item.

member of the state canal commission went to Akron today to sell some canal land that has ben advertised for some time.

STARTS ON TOUR OF THE WORLD.

New York, Oct. 16.—Rev. J. W. Van Kirk, of Youngstown, O., reached Mt. Vernon last week on a tour around the world, "to see my brethren" as he describes his unique undertaking. He is the guest of Rev. Dr. Bartholow, pastor of the First Methodist church.

In a circular, Mr. Van Kirk explains that on June 22, 1889, in the city of Canton, O., on which is now known as Cleveland avenue, he received a clear and forcible impression to take a tour of the world. This impression has presisted in clinging to him for over 16 years under the severest test of five years school at Boston University and Harvard and since that under a strain of impaired health adversement.

Mr. Van Kirk will start from this city and speak in all the large cities and towns on the way to San Francisco. Then he will make a tour of the southern republics and from there will go to Continental Europe.

TRACK NOTES.

The Erie has arranged with the New York City Railway Co., which owns all the surface street railways in New York City, to run cars from the Erie railroad ferries at the foot of west Twenty-third street direct to the Grand Central station at Forty-second street. This will give Erie patrons easy access to all business portions of the city, through the system of street car transfers in use on the street lines as well as quick, cheap, and direct transfer to New England trains leaving the Grand Central station. The new arrangement will go into effect Monday, Oct. 23rd, these cars running at 4 minute intervals from 7:30 a. m. to 7 p. m.

Cassatt in Royal Style.

President A. J. Cassatt and the board of directors of the Pennsylvania company, who will pass through this city tomorrow morning, will have one of the finest special trains ever sent over a railroad. The train will be made up of the twelve-section drawing-room car "Ardmore," special car No. 90, Pullman car "Casius," Pennsylvania railroad dining cars "Chila," "Patagonia" and "Onena," and observation car "Pennsylvania." The party left Pittsburg last Saturday morning, travels westward over several lines as far as Crestline, where they will spend the night, and will pass through this city about 7 o'clock tomorrow morning. They will return to Pittsburg Thursday evening.

The train will not stop between Crestline and Ft. Wayne and will consist of seven coaches. An endeavor will be made to break all previous records made by the famous special, and to do this the distance between Crestline and Ft. Wayne must be made in less than 102 minutes, the present record held by Engineer McCarty who will draw tomorrow's train.

THE DEFENDANT FAILED TO APPEAR.

New York, Oct. 16—Chas. H. Ahle, who was indicted last Friday on a charge of attempted extortion in an alleged attempt last summer to sell a subscription to "Americas Smart Set" for $500 to Edward M. Post, failed to appear in the court of general sessions today and his bail was declared forfeited. Ahle's lawyer told Judge McMahon that he did not know where Ahle was. The lawyer was given until Wednesday to find Ahle.

"Americas Smart Set" a publication containing sketches of the lives of a few rich Americans was to have but one issue and the subscriptions were offered at high prices. Ahle is alleged to have offered a place in to Mr. Post a New York broker. Mr. Post accused Ahle of attempting to force this subscription on him by threats of publishing articles about the broker in a New York Society publication. Ahle was in consequence arrested on the broker's complaint.

NOTICE OF APPOINTMENT.

Estate of Frederick Boyer, deceased.

The undersigned has been appointed and qualified as executrix of the estate of Frederick Boyer late of Allen County, Ohio, deceased.

Dated this 3rd day of October, A. D., 1905.

CHARLOTTE BOYER,
Administratrix.

LEETE & BROTHERTON,
Attorneys oct 3-tues-wed-3w

LEGAL NOTICE.

Francis Kerr, whose place of residence is unknown and the unknown heirs of Francis Kerr will take notice that on the 25th day of September, A. D., 1905, Freda Satterthwaite, Bertha Satterthwaite and Myron Satterthwaite filed their petition in the court of common pleas of Allen County O., in case No. 12445 against the above named parties praying for the quieting of the title of said plaintiffs to the east half of the southwest quarter of section eighteen (18) township three (3) south, range seven (7) east in Allen County, Ohio, containing eighty (80) acres of land; also all that part of the west half of the southeast quarter of said section 18 excepting forty (40) acres off of the north part thereof, conveying thereby thirty nine and 0-100 (39.60) acres more or less, on account of a certain mortgage given by Samuel McClellan to said Francis Kerr, on June 28th, 1852, which mortgage is found of record in volume E at page 253 of the Mortgage Records of Allen County, Ohio, and other equitable relief. Said parties are required to answer before the 28th day of October, 1905, or judgment may be taken against them.

RICHIE & RICHIE,
Attorneys for said Plaintiff.
sep 25-mon-tu-6wks.

AN ORDINANCE authorizing and directing the transfer of funds from the bridge department of the public service fund to the special street improvement and sewer departments of the public service fund and to the hospital fund and appropriating the same for extraordinary improvements.

Whereas, there is now $10,000 in the bridge department of the Public Service Fund unappropriated and not needed for the repair or construction of bridges required to be maintained by the municipality, and

Whereas, it will be of great benefit to the city at large to use the above sum for certain extraordinary improvements, therefore,

Be it ordained by the council of the city of Lima, State of Ohio, three-fourths of all the members thereof concerning: Section 1. That the city treasurer and city auditor be and they are hereby authorized and directed to make such entries on their ledgers as will cause the $10,000 now in the bridge department of the Public Service fund to be transferred to and for use of other municipal departments as follows:

To the sewer dept. of the public service fund	$1,200
To the special street improvement department of the public service fund	2,200
To the hospital fund	6,600
Total to be transferred	$10,000

Section 2. That the amounts ordered transferred in the preceeding section be and the same are appropriated for the following extraordinary improvements: $1200 for the extension of Taflinger sewer on Jackson street; $2200 for opening south Union street and Grove avenue; $6600 for the purchase of land and erecting and equipping a contagion hospital.

Be it further ordained that the officials under whom these extraordinary improvements are to be made, be and they are hereby authorized and directed to proceed according to law and cause the proposed improvements to be made. Section 3. That this ordinance shall be in full force and effect on and after the course prescribed by law.

Passed Oct. 2, 1905. Attest: O. J. Rose, Clerk. Approved this 3rd day of October, 1905. Geo. L. Newson, president. Theodore D. Robb, mayor. Oct-9-16.

HAIR NATURALLY ABUNDANT.

When It Is Free of Dandruff, It Grows Luxuriantly.

Hair preparations and dandruff cures, as a rule, are sticky or irritating affairs that do no earthly good. Hair, when not diseased, grows naturally luxuriantly. Dandruff is the cause of nine-tenths of all hair trouble, and dandruff is caused by a germ. The only way to cure dandruff is to kill the germ; and, so far, the only hair preparation that will positively destroy the germ is Newbro's Herpicide. It is absolutely harmless, free from grease, sediment, dye matter or dangerous drugs. It allays itching instantly; makes hair glossy and soft as silk. "Destroy the cause, you remove the effect." Sold by leading druggists. Send 10c. in stamps for sample to The Herpicide Co., Detroit, Mich.

William M. Melville, Special Agent.

GREAT CENTRAL.

Time card in effect Sunday, June 18.

SOUTH BOUND.

7, leaves daily	3:00 a.m.
11 leaves daily ex. Sunday	5:35 a.m.
1 leaves daily	9:30 a.m.
5 leaves daily	12:40 p.m.
3 leaves daily	4:15 p.m.
9, leaves daily	6:05 p.m.
13 arrives daily ex. Sunday	8:45 p.m.
65 leaves Sunday only	7:10 a.m.

NORTH BOUND.

12 leaves daily	2:05 a.m.
14 leaves daily ex. Sunday	5:30 a.m.
2 leaves daily ex. Sunday	8:00 a.m.
6 leaves daily	11:55 a.m.
4 leaves daily	4:30 p.m.
8 leaves daily	7:25 p.m.
10 arrives ex. Sunday	9:45 p.m.
60 arrives Sunday only	7:43 a.m.
68 arrives Sunday only	9:55 pm.

ERIE RAILROAD.

In effect June 25, 1905.

East Bound.

*No. 8 New York Express	3.55 a.m.
xNo. 22 Marion-Columbus	8:32 a.m
*No. 4 New York and Boston vestibule limited	5:09 p.m.
xNo. 14 Wells Fargo Ex.	9:45 p.m.
*No. 10 Chautaugut and Buffalo limited	10:43 p.m.

West Bound.

*No. 7 Chicago Express	12:35 a.m.
*No. 9 Chicago limited	1:33 a.m.
xNo. 21 Chicago Acc.	8:38 a.m.
*No. 3 Chicago vestibule limited	11:47 a.m.
zNo. 13 Wells Fargo Ex.	4:38 p.m.

*Daily.
xDaily except Sunday.
zDaily except Monday.
Phone, No. 60-3 rings.

W. S. MORRISON, Ticket Agt.
O. L. ENOS, T. P. A., Marion, O.

L. E. & W. NEW CARD.

In effect Sunday, May 14th.

East Bound.

No. 8 leaves daily ex. Sun.	3:00 a. m.
No. 4 leaves daily ex Sun.	12:28 p.m.
No. 2 leaves daily	5:55 p. m.
No. 10 leaves Sunday only	8:05 a. m.

West Bound.

No. 3 leaves daily ex. Sun.	5:00 a. m.
No. 1 leaves daily	9:58 a. m.
No. 5 leaves daily ex. Sun.	4:18 p.m.
No. 7 arrives only	7:55 p. m.
No. 9 Sunday only	9:20 p. m.

COLUMBUS & LAKE MICHIGAN RAILROAD.

To take effect Sept 1st, 1905

North	Stations.	South.
3:30 p.m.	Lima	9:33 a.m.
3:52 p.m.	Gomer	9:11 a.m.
4:59 p.m.	Jones City	8:03 a.m
4:06 p.m.	*Seitz	8:50 a.m
4:21 p.m.	ar...Kalida...lv.	8:35 a.m.
4:34 p.m.	lv...Kalida...ar.	8:19 a.m.
4:40 p.m.	..Donington...lv	8:12 a.m.
	ar	8:02 a.m.
4:46 p.m.	*Leon	7:53 a.m.
4:53 p.m.	ar. Continental. lv	7:46 a.m.
5:04 p.m.	lv. Continental. ar	7:36 a.m.
5:15 p.m.	*Rice	7:00 a.m.
5:23 p.m.	...*Southerton	7:02 a.m.
5:40 p.m.	....Defiance	6:45 a.m.

*Flag station.

CHANGE OF TIME ON D. T. & I RY.

Effective Sunday, Oct. 8th.

Passenger trains will leave Wayne street station, going south:

No. 1 arrive at 2:32 and departs at 2:45, p. m. daily except Sunday.

No. 3, 7:40 a. m. daily except Sunday.

Going North.—No. 2, 1:05 p. m. daily except Sunday.

No. 4, 8:32 p. m. daily except Sunday.

Nos. 1 and 2 will run between Detroit and Jackson.

Nos. 3 and 4 will run between Napoleon and Jackson, O.

J. J. KIRBY, G. P. A.

P. FT. W. & CHICAGO.

Change in time on Penna Lines in effect, Sunday, July 9th, 1905.

EAST BOUND.

No. 24	Daily	12:48 a m
No. 6	Daily	7:06 a m
No. 36	Daily Ex. Sunday.	9:41 a m
No. 16	Daily	1.25 p m
No. 30	Daily Ex, Sunday.	2:42 p m
No. 22	Daily All Pullman	4:25 p m
No. 8	Daily	9:50 p m
No. 2	Daily Limited	10:27 p m
No. 80	to Alliance only.	
No. 86	Accomodation to Crestline.	

WEST BOUND.

No. 12	Daily	2:04 a m
No. 5	Daily Limited	3:30 a m
No. 89	Daily Ex. Sunday.	9:19 a m
No. 23	Daily All Pullman	10:20 a m
No. 9	Daily	2:38 p m
No. 35	Daily Ex. Sunday.	5:05 p m
No. 85	Accomodaion to Plymouth	

J. W. REED, Ticket Agent

JOHN M. BOOSE,

Real Estate& General Insurance Agency

200-201 Black Block.

City property, vacant lots, business blocks and mercantile propositions for sale. Houses to rent. Rents collected and estates managed. Notary public. Fire, plate glass, health and accident, steam boiler and employees liability insurance.

YOUR BUSINESS SOLICITED.

NEWSPAPER ARCHIVE®

OUGHT HOME

ains of St. Clair Nye Arrived Here.

al Will Be Held From ce of the Deceased's Brother

DAY AFTERNOON.

eath Occurred at Bul-n, California, Ten Days Ago.

Came Suddenly and Caused By Attack of Apoplexy.

emains of St. Clair Nye, the Allen county citizen who is late home at Bullion, Cal., n days ago, arrived in this y this morning and were the home of the deceased's John Nye, at 624 west street. The funeral will be m the Nye residence at 2 omorrow afternoon and the ll be consigned to a final ial in Woodlawn cemetery. er to Mrs. Hattie Freet, of ring street, sister of the de-gives the following informa-erning Mr. Nye and his

ullion, Cal., Oct. 9, 1905.

rtie Freet:

Madam:—It is with a sor heart that I write you. A ot has come to this com-and to us, friends of your St. Clair Nye.

air Nye has gone to his last me. Your brother and our dead!

end to you our sympathy ye has been a roomer in m: home, Mr. and Mrs. M. Holt, seven years. In that time him as an honorable man friend. Here the doors ays open (in welcome) to he has left us forever.

everal months Mr. Nye had ng and getting weaker and poker daily, but if he suffered greatly he made a confidant of none. I think it was in July or August that he took a trip to Lake Tahoe, and on his return seemed a little better for the rest but that was all. Although we knew he was poorly, such a thing as death never came to our minds.

Last Friday morning he went to his work as usual but about 9:30 was stricken down at his work. As quickly as possible he was conveyed to his room by fellow workmen. When he fell he complained of pains in his head, then he became unconscious. At about a quarter to seven the spirit of Mr. Nye passed on to his maker.

Dr. Burleigh was telephoned for at five o'clock to Forest Hill, a town 11 miles distant. He arrived a few minutes after death. To his best knowledge he pronounced the cause, apoplexy and said the result could not have been otherwise. From the time he was brought to the house until his death he was surrounded by several of our town's best citizens, who, with my father, did all in their power for him. Immediately upon the death of Mr. Nye, telephones were exchanged with his cousin, D. H. Clippinger, near Sacramento.

To the Holt family with whom he has made his home this has indeed been a most sad affair. Scarcely an evening passed that he did not spend with my parents at their fireside, and to them his loss is an ever recurring one, and most keenly felt.

To show you how he was held in respect, I will say that he has been the popular orator here on many occasions, and again when he lay in death, without exception every man employed in this place came sadly to offer their services and to pay their respects to your late brother.

I wish to tell you that Mr. Nye often spoke of his trip east, that he made about two years ago. He said, it was the best and happiest time of my life." It may give you comfort to know that you had the opportunity to put so much happiness into the life of your brother.

In your hour of sorrow, we extend to you the hand of sympathy.

Yours very respectfully,

JOHN A. HOLT.

An Awful Cough Cured.

"Two years ago our little girl had a touch of pneumonia, which left her with an awful cough. She had spells of coughing, just like one with the whooping cough and some thought she could not get well at all. We got a bottle of Chamberlain's Cough Remedy, which acted like a charm. She stopped coughing and got stout and well," writes Mrs. Ora Bussard, Bruaker, Ill. This remedy is for sale by all druggists.

THE FIRST DAY

Of Lima Races Promise Good Sport.

Three Events on the Card, One the Big Stake Trotting.

ALL THE FAST PACERS

Entered for the Free-for-All Arrived at the Driving Park Yesterday.

Program of Opening With Lima Horses as Entries.

Tomorrow's Card.

2:30 Class Trotting.

2:28 Class Trotting.

2:14 Class Pacing.

According to the weather man, tomorrow, the opening day of the Lima races will be fair and warmer, and if this weather man will make good his prediction, and then follow with the same throughout the week, patrons of light harness racing will enjoy the greatest sport ever offered them over a half mile track.

Car after car of horses came in yesterday, the yellow stock cars of the Dayton & Troy bringing up the fast pacers who finished at Dayton, Saturday, and at the park this morning jogging is being indulged, and the famous grand circuit stars are dividing honors with half-mile track campaigners of known history.

The races will be called promptly at 1:30 o'clock tomorrow afternoon, and the first event is the 2:30 class trotting—one of the $1,000 stake events, entries for which closed May 15th. In this event there is expected to be from ten to twelve starters.

The second event tomorrow is the 2:28 trot, with twelve horses named, and among the starters is Margaret Moore, Squire Reilly's bay mare who has shown wonderful speed of late, while Elmer Hill will drive Epsie Simpson, whom he has had under his care all season.

The third race of the opening day will be the 2:14 pace. This should be a hotly contested affair from start to finish, fifteen horses being named to start, including Ina Denson, Minnie Slumber of the Pennock stable; Fairoaks, who won at Dayton, Friday; Black Bird, who took the 2:17 pace at Dayton; High Seven and Rose Red, along with the other road ones of known ability.

Hazel Patch, Jodecco, Elmwood, Beryl Wilkes and Red Bird arrived yesterday from Dayton over the Western Ohio. Elmwood and Beryl Wilkes were in a collision in the pace there Saturday which sent both to the barn with broken bikes, but the horses were not injured.

THE OIL MARKETS.

Tiona oil	$1.66
Pennsylvania oil	1.56
Second sand oil	1.31
Corning oil	1.08
New Castle oil	1.33
Cabelle (W. Va.) oil	1.16
North Lima oil	.92
South Lima	.89
Indiana oil	.89
Somerset oil	83
Raglan oil	49
Kansas, 32 degrees oil	.51

CASTORIA.

Bears the Signature of Chas. H. Fletcher. The Kind You Have Always Bought

Very Low Fares to San Francisco and Los Angeles and Return Via Pennsylvania Lines.

October 16th, to 20th inclusive, excursion tickets to San Francisco and Los Angeles, account Women's Christian Temperance Union convention, will be sold via Pennsylvania Lines from all ticket stations. For full information regarding fares, routes, time of trains, etc., call on local ticket agent of those lines. til-oct20

DON'T MAKE A MISTAKE.

Many persons suffer from dizziness, headaches and backaches who treat themselves for stomach troubles or rheumatism, when their disease is some affection of the kidneys which could be quickly cured by Foley's Honey and Tar. Take it in time. Refuse substitutes. For sale by H. F. Vortkamp and Wm. M. Melville.

TO HAPPY HUNTING GROUNDS.

Bartlesville, I. T., Oct. 16.—Watonga, the chief of the Kaw Indians, died at his home near here on Saturday, aged 90 years.

It's a mistake to imagine that itching piles can't be cured; a mistake to suffer a day longer than you can help. Doan's Ointment brings instant relief and permanent cure. At any drug store, 50 cents.

ROUGHEST WEATHER

Experienced by Crew and Passengers of the Ship Caledonia

DURING THE VOYAGE

Across the Atlantic From Glasgow—No Lives Were Lost

New York, Oct. 16.—Battered during nearly all the voyage from Glasgow by terrific seas, the Caledonia arrived Sunday and the passengers told of hurricane weather and constant vigil on the part of Captain Baxter and his officers. Into the same great storm that brought death to the passengers on the Cunarder Campania, the Caledonia plunged on Wednesday. For twenty-four hours the liner struggled against the engulfing seas, while behind the steel doors of the deck houses, the cabin passengers were imprisoned, as the inrush of water swept the ship's decks.

They were terror stricken and the crashing of the table crockery as the ship plunged into the great hollow unnerved the bravest. Many of the women knelt and prayed all through the night, so far as was learned there were no serious accidents.

"When they are affected, life is in danger," says Dr. Abernethy, the great English physician. Foley's Kidney Cure makes sound kidneys. For sale by H. F. Vortkamp and Wm. M. Melville.

FOR RENT.—Desirable house on west Market street. Select neighborhood. Barn on premises, good furnace. Also seven room house on Kibby street. Good cellar and cistern.

Enquire of Feye, 65 Public Square.

Cheated Death.

Kidney trouble often ends fatally, but by choosing the right medicine, E. H. Wolfe, of Bear Grove, Iowa, cheated death. He says: "Two years ago I had kidney trouble, which caused me great pain, suffering and anxiety, but I took Electric Bitters which effected a complete cure. I have also found them of great benefit in general debility and nerve trouble, and keep them constantly on hand, since as I find they have no equal." H. F. Vortkamp, druggest, guarantees them at 50 cents.

WILL BE IN PUBLIC

Divorce Case of Prince Saxe-Coburg Has Attention of Court.

GROSS EXTRAVAGANCE

Is Among Charges Against the Unhappy Princess His Wife.

Gotha, Duchy, of Saxe-Coburg and Gotha, Oct. 16—The suit brought by Prince Philip of Saxe-Coburg and Gotha, for a separation from his wife the Princess Louise and adjustment of their joint property interest began here today before the usual court for the trial of divorce cases, Prince Philip having declined to avail himself of the royal privilege of a special tribunal as provided for under the law of his own fality.

The president of the court in the absence of the prince inquired of his attorneys if he desired to make any motion respecting the publicity of the proceedings. They replied that the prince had no objection to the proceedings being public. The attorneys of the princess who was also absent declined to require privacy.

The prince's bill of complaint besides alleging the princesses' misconduct with the Austrian Lieut. Keglevitch Mattasch, with whom she eloped says that although the princess received 1,200 crown pins money yearly she had contracted debts which in 1895 amounted to 3,724,059 crowns of which the prince had paid 1,090,000. In her wardrobe were found 75 pairs of silk shoes, 120 pairs of other shoes 60 parasols and about 10 hats.

Last Hope Vanished.

When leading physicians said that W. M. Smithart, of Pekin, Ia., had incurable consumption, his last hope vanished; but Dr. King's New Discovery for consumption, coughs and colds, kept him out of his grave. He says: "This great specific completely cured me, and saved my life. Since then I have used it for over ten years and consider it a marvelous throat and lung cure." Strictly scientific cure for coughs, sore throats or colds; sure preventive of pneumonia. Guaranteed 50c and $1.00 bottles at H. F. Vortkamp's drug store. Trial bottle free

HOWARD MUST WAIT.

Washington, D. C., Oct. 16—The motion to advancing the hearing in the case of the state of Kentucky vs. James Howard convicted of complicity in the murder of Governor Goebel made in the supreme court of the U. S. last Tuesday, was today denied by the court. The case has already had an advanced place on the docket and will probably be heard in December in the regular order of business.

TO ASSIST GOOD ROADS MOVEMENT.

Columbus, O., Oct. 166—Prof. B. E. Trask, in charge of the department of civil engineering at Dennison University, Granville, will take up the work of teaching his department how to make good roads and this is believed to be the beginning of the colleges of Ohio, taking up this course. Prof. Trask was at the office of the state commissioneer of highways Saturday and inquired carefully into the work and obtained the bulletins that have been issued by the department.

A UNIQUE RECORD.

Not Another Like It In Our Broad Republic.

To give positive home testimony in every locality is of itself unanswerable proof of merit; but when we add to this the continued endorsement from people who testified years ago no evidence can be stronger. A Lima citizen gratefully acknowledges the good received from Doan's Kidney Pills, and when time has tested the cure we find the same hearty endorsement, with added enthusiasm and continued praises. Cases of this kind are plentiful in the work of Doan's Kidney Pills, and such a record is unique in the annals of medicine.

W. S. Rusk, agent for the Singer Sewing Machine Co., and living at 209 west Elm street, Lima, O., says: "When living at 919 west Spring street in the fall of 1898, I told through the local papers how Doan's Kidney Pills procured at W. M. Melville's drug store, had relieved me of severe pains in the back and loins and other evidences of kidney trouble. This disorder has been coming on for two or three years and was aggravated by an accident which strained my back. I began to suffer dull heavy pains through the back and up to the shoulders. Doan's Kidney Pills helped me from the first and I continued taking them until the soreness, stiffness and lameness left me, and not a sign of the old trouble remained. The cure was complete and I have remained cured for the past five years."

For sale by all dealers. Price 50c. Foster-Milburn Co., Buffalo, N. Y., sole agents for the United States.

Remember the name—Doan's—and take no other.

CRISIS OF GIRLHOOD

A TIME OF PAIN AND PERIL

Miss Emma Cole Says that Lydia E. Pinkham's Vegetable Compound has Saved Her Life and Made Her Well

How many lives of beautiful young girls have been sacrificed just as they were ripening into womanhood! How many irregularities or displacements have been developed at this important period, resulting in years of suffering!

Girls' modesty and oversensitiveness often puzzle their mothers and baffle physicians, because they withhold their confidence at this critical period.

A mother should come to her child's aid and remember that Lydia E. Pinkham's Vegetable Compound will at this time prepare the system for the coming change and start the menstrual period in a young girl's life without pain or irregularities.

Miss Emma Cole of Tullahoma, Tenn., writes:

Dear Mrs. Pinkham:—

"I want to tell you that I am enjoying better health than I have for years, and I owe it all to Lydia E. Pinkham's Vegetable Compound.

"When fourteen years of age I suffered almost constant pain, and for two or three years I had soreness and pain in my side, headaches and was dizzy and nervous, and doctors all failed to help me.

"Lydia E. Pinkham's Vegetable Compound was recommended, and after taking it my health began to improve rapidly, and I think it saved my life. I sincerely hope my experience will be a help to other girls who are passing from girlhood to womanhood, for I know your Compound will do as much for them."

If you know of any young girl who is sick and needs motherly advice ask her to write Mrs. Pinkham, Lynn, Mass., and she will receive free advice which will put her on the right road to a strong, healthy and happy womanhood.

MONEY TO LOAN.

At 4½ per cent. to 5 per cent FROM ONE TO TEN YEARS. In sums of $500 and upward on FARM LANDS or LIMA CITY PROPERTY Privilege of paying $100, or any multiple thereof, at any interest day. LOANS MADE AT ONCE.

THE LIMA MORTGAGE LOAN CO

LOUIS H. ROGERS,

Rooms 415-517 Opera House Block

LUTZ'S

BARBER SHOP and BATH ROOMS

For Ladies and Gentlemen

Hot, Cold, Shower and Vapor Baths

Ladies' and Children's Hair Cutting

Done to Order.

Northeast Corner Public Square.

SPECIAL LOW EXCURSION RATES

—via—

CLOVER LEAF ROUTE

SEASON 1905-1906.

One Way Colonist Rates to California, Arizona, Oregon, Washington, Montana, Idaho, will be in effect September 15 to October 31, 1905, at exceptionally low rates, via Clover Leaf Route. Liberal stop-over privileges and low rate side trips.

Special Homeseekers' Fares to points in the West and Southwest, on the 1st and 3rd Tuesdays of each month during the year 1905, at low fares via "Clover Leaf Route."

Winter Tourist Tickets to all the popular resorts, on sale until April 30, 1906, with final return limit June 1, 1906. These tickets are good for stop-over, and are sold at special reduced rates.

Hunters' Tickets to the various destinations in States of Arkansas, Missouri, Wisconsin, Upper Peninsula of Michigan, Maine and Canada, go on sale October 1. The Clover Leaf Route is the popular route for hunters.

California and Pacific Coast Tourist tickets on sale via all routes. Good nine months. Stop-over privileges at pleasure.

Everybody should have a copy of our Booklet entitled "Get Out or Get in Line," containing Lincoln's letter to Gen. Hooker, etc. Sent on receipt of 4 cents in stamps.

Pullman Palace Sleeping Cars, Free Reclining Chair and Cafe Cars (Meals a-la Carte); high back seat Coaches on all through trains. For rates apply to nearest ticket agent, or address

WALTER L. ROSS,

General Passenger Agent,

Toledo, Ohio.

Confidential—if you contemplate a trip to any point write us for special information.

A Daredevil Ride,

often ends in a sad accident. To heal accidental injuries, use Bucklen's Arnica Salve. "A deep wound in my foot, from an accident," writes Theodore Schuelo, of Columbus, O., caused me great pain. Physicians were helpless but Bucklen's Arnica Salve quickly healed it." Soothes and heals burns like magic. 25 cents at H. F. Vortkamp's drug store.

LIMA COLLEGE

Offers the Higher Educational Advantages at the lowest possible cost.

COURSE OF STUDY.

Classical, Scientific, Literary, Normal, Music, Commercial, Preparatory, Civil Engineering, Pharmacy, Law, Expression and Dramatic Art.

Students may enter any time. Tuition $5 per term. Board $1.75 per week.

Second fall term begins October 16th.

An Unlimited Time Scholarship in Stenography.

Short-hand and typewriting $30

Book-keeping 30

Both courses 55

Write for full information.

Chas. Christian Miller, Ph. D.

President.

Lima, O.

MONEY TO LOAN.

We have a large sum of money to loan on city property and improved farm lands at the VERY LOWEST RATE OF INTEREST, with the privilege of paying part or all at any interest paying day. Persons wishing CHEAP MONEY and on SHORT NOTICE will find it will be to their interest to call. C. H. FOLSOM, Real Estate and Loan Broker, Rooms 7 and 8 Holmes Block.

W. A. SMITH,

209 South Main Street.

Stoves and Ranges

At Reduced Prices.

Prompt attention given to Tinning, Roofing and Spouting and general repair work.

ROBERT E. DAVIS,

REAL ESTATE BROKER.

Room 1 O'Connor Bros. Block.

Both 'Phones 72. Lima, O.

EXCURSION RATES

EVERY SUNDAY

(Until further notice.)

—THE—

WESTERN OHIO RAILWAY CO.

Will sell round trip tickets at very low rates, as follows:

Lima to Troy and return $1.60

Lima to Tippecanoe City return $1.75

Lima to Springfield and return $2.10

Lima to Dayton and return ... $2.20

These tickets will be good going and returning on all trains, regular and limited, on Sunday only.

15 HOURLY TRAINS, ALL FIRST CLASS

—AND—

5 FAST LIMITED TRAINS

with superb parlor car equipment.

Patrons are reminded that no excess fare is charged to through points and that tickets must be purchased before entering the cars to avoid payment of excess fare.

Go the Comfortable Way.

Full information furnished by all agents of the

WESTERN OHIO RAILWAY.

278-tf

JOHN A. MOHR

Real Estate and Insurance

Room 21, Holmes Block

Both Phones. Office 132 North Main St. Residence, New 235 R. Clover City Bank. Office, Old 461k 2 rings Res. 116 N. West St.

Dr. Albert S. Rudy,

HOURS: 8 to 10 a. m. 1 to 3 p. m. 7 to 8 Evenings

LIMA, O.

FAUROT OPERA HOUSE

Monday Oct. 16th.

LINCOLN J. CARTER'S

BIG SCENIC PRODUCTION

THE ELEVENTH HOUR

A Total Eclipse of all previous Melodramic Effects

A DISTINCT NOVELTY

PRICES—25c, 35c, 50c.

Seat sale opens Saturday, 9 a. m.

"WATCH THE KIDNEYS."

They All Say the Same Thing

"If You Bought it at H. A. Albrecht's, it's Right."

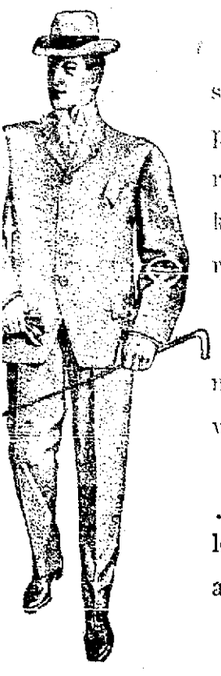

We have built up our very substantial trade through following one policy namely, by offering to our patrons the very best the wholesale markets afford at retail prices within the reach of every man.

We please the youth, the young man, the middle aged man and the man who has arrived at the Autumn of life.

All we ask is that you come in and look. We'll take chances on you being a regular customer thereafter.

H. A. ALBRECHT,

The American Clothier.

"Meet Me at the Lima House Corner."

NEWSPAPER ARCHIVE®

NOW FEEL SAFE

Since Harding Has Been Chosen

No Changes Expected in C H. & D. Department Because of Erie Deal.

ZIMMERMAN TO FIGHT

And Will Not Resign as President Until He Is Payed Off in Full.

Career of the Man Who Will Guide Destinies of the Greater Erie.

Newspapers all over the country are carrying big stories regarding President Eugene Zimmerman, who will not resign the presidency of the C. H. & D. until he has been paid in full for his stock. Mr. Zimmerman is standing pat, and though he acknowledges that the fight which may impend may be termed similar to the Gould-Ramsey fight in which President Ramsey was unmercifully turned down, Mr. Zimmerman says it is not identical because he has the stock, while Ramsey could not deliver the goods.

Dispatches from New York intimate that the financing of the new deal is far from complete, and that it is proving a big job and may not yet been consummated.

However, there is a feeling of security pervading the C. H. & D. employes, because of the choosing of Russel Harding as the operating head of the Greater Erie, and it is not thought that other changes will occur so long as Mr. Harding remains Vice President and operating manager. Most of the men now at the head of departments were personally selected by him, and will undoubtedly remain.

Underwood's Statement.

The statement of President Underwood, of the Erie, says a dispatch that there is to be no change in the personnel of the Cincinnati, Hamilton & Dayton, Pere Marquette and the Chicago, Cincinnati & Louisville, recently acquired by the Erie, will be welcome news to the large number of officials and employes of these roads. Naturally there will be some minor changes, such as the consolidation of divisions and the merging of some of the offices with those of the Erie, but in a general way the official staffs of the operating departments will remain as they are, and where changes are made the present employes of the several roads coming under control of the Erie will be taken care of. Mr. Underwood's announcement that Russell Harding is to be vice president of all the properties recently acquired, and that he is to be in charge of operations simply confirms the report published in the Blade on several occasions. Mr. Harding's headquarters will be in New York, the eastern terminus of the Erie system. "Other details will be announced later, but it should be understood that there are to be no changes in the personnel of any of the properties which are parties to the arrangement," says President Underwood.

Mr. Harding's Career.

Russell Harding, who has just been appointed operating head of the Greater Erie railroad, was born in Springfield, Mass., in 1856. He was educated in the public schools of Portland, Me., and Detroit, and began early in the railroad business.

Rising rapidly, he became general superintendent of the Great Northern railway in 1870, and held that position until 1897.

After a year as vice president and general manager of the St. Louis southwestern, he became president of that road.

In 1900 he was made vice president and general manager of the Missouri Pacific, from which he went to the Pere Marquette.

On July 22, 1904, he was elected to the presidency of the Pere Marquette, and since the consolidation with the C. H. & D., he has retained that position, in addition to being the vice president of the latter road.

He has, in fact, been the operating head of the entire Great Central system.

Since the consolidation Mr. Harding has made his home in Cincinnati.

HOME MISSIONARY SOCIETY.

The regular monthly meeting of the Home Missionary Society of Trinity M. E. church will be held at the home of Mrs. B. H. Simpson, 520 north Jameson avenue on Wednesday, Oct. 18, at 2:30 p. m.

Annual election of officers will take place at this meeting. 3-3t

50 TEAPOTS SOLD SATURDAY.

About that many more left for 49c each. They're worth 75c to $1.00. See them in the window.

F. E. HARMAN.

TWENTIETH ANNUAL

Reunion of the Eighty-First Regiment of Ohio Volunteers

TO BE HELD AT ELIDA

On Wednesday and Thursday of This Week. The Program.

The twentieth annual reunion of the surviving members of the eighty-first regiment, Ohio volunteer infantry, will be held at Elida on Wednesday, and Thursday of this week. The following program has been prepared for the meeting:

9 a. m. to 11 a. m., registering and visiting.

12 o'clock to 1:20, dinner.

2 p. m., meet at town hall.

Music by drum corps.

Invocation by Rev. Swords.

Address of welcome by Mayor John.

Response by T. J. Harbaugh.

Music and short addresses.

Adjournment to 7:30 p. m.

Campfire 7:30 p. m., M. E. Church.

Song, America.

Prayer by Rev. Shreves.

Address by Capt. Thomas Harpster.

Solo by Mr. Conners.

Pantomime of "The Star Spangled Banner," by Miss Helen Conners.

Duet, "Calm as the Night," by Mr. and Mrs. Conners.

Address by T. J. Harbaugh.

Music by Elida chorus.

Address by Dr. Hichcock.

Recitation, "How Swaizer's Battery Was Taken," by Fauna Bowyer.

Solo by Mrs. W. F. John.

Address by Mr. Light.

Song, "Bugler and His Child," by Miss Helen Conners.

Recitation, "Little Golden Hair," by Fauna Bowyer.

Song, "Marching Through Georgia," by Comrades.

Thursday Morning Session.

9 a. m. business meeting.

Calling the roll.

Report of committees.

Selection of place for next meeting.

Election of officers.

Song.

Benediction.

Adjournment.

J. F. BOGART, Cor. Sec'y.
W. L. MECHLING, Rec. Sec'y.

FELDMANN & COMPANY.

In justice to yourself and the excellent stock here at your service we ask an inspection of

Our Hosiery.

Our Underwear.

Our Gloves.

We have satisfied the most exacting buyers for eighteen years in Lima, we can satisfy **you.**

FURS.

An immense assortment here to greet you. Every piece carefully selected for quality and workmanship.

We show scarfs and muffs to match of all the popular furs, from the handsome minks and foxes at $58.50 and $35 each to the good low priced goods at 98c each, and a full range in between.

Children's and Misses' furs at 98c to $16.50 per set.

CORSETS.

If you will ask your neighbor, it is more than likely she buys her corsets here. We can give you better corset satisfaction than you've had heretofore unless you are already a patron of our department.

Only the best makes are shown here and these in sufficient variety to give you a corset specially suited to your form.

The best there is at $1, $1.50, $2, $2.50, $3, $3.50, $5, and $7.50—also good corsets and girdles at 50c.

Feldmann & Co

209-211 N. Main St.

BLUEM'S

READY-TO-WEAR DEPARTMENT

Is complete in every section; the past several days has put us to the proof and many satisfied customers attest the completeness; the buying public will look to us for something out of the ordinary and we consider it but just to meet their requirements and render better service than is demanded; that the stock is large, that the styles are not the commonplace, that the price is lower than the ordinary kind usually bring, is evident to all.

"WOOLTEX."

Children's garments have all the care and attention that is given to women's garments; the perfect hang and fit is carried out, the materials used are just as carefully selected, the "Wooltex" yoke in the garment is a second thickness of wool, extending up and around the chest and shoulders and well down the front, affording perfect protection; the cut is ample, the style is perfect and the most exacting mother will be proud of her purchase; the durability is such as to insure a look of newness to the garment in spite of rough wear.

For the child's school dress we offer the garment illustrated: is of fancy checked cloth with tucked yoke of plain cashmere; centerpiece of lace insertion, cape trimmed with soutache; skirt is lined throughout; sizes 6 to 12 years, **Price $1.49**

Other dresses for misses 6 to 12 y'rs, **Price 95c to $10**

School girls suits of plain and novelty cloths; some blouse waists, some jacket suits, prices **$6.75 to $22.50**

New Silk Suits, costumes and evening wraps, in a varied assortment of cloths and styles, **Prices $25 to $75**

Unusual values in our $10 line of suits.

$15 Suits of gray novelty cloths, full 48 inch length coat, plaited skirt, good material, carefully made.

$22.50 and $25 suits of broadcloth, serge and habit cloths; coats 48 inches long, satin lined body and sleeves; all colors.

$30 and $37.50 suits of fine quality serge and broadcloth; coats 48 inches long, full taffeta lined, handsomely tailored and strapped; all popular colors, green, blue, brown, heliotrope and black.

Other suits of imported cloths and velvet price to $50.

Our special line of skirts at $4.95 is just a "bargain line" of colors and black; bands 22 to 35 inches and for the tall and short figures.

Special numbers in serge, panama, shadow cloth, habit cloth and broadcloth; cluster plaits, 19 gore skirts, full circular plaits, foot plaits and yoke effects; in skirts well worth $10; our regular price **$8.50**

Select colorings in plaid circular skirts; inverted plait back with habit effect, **Price $10.00**

Chiffon panama, 15 gore skirt, handsomely strapped cluster plaits at bottom, inverted box plait back, habit effect, **Price $13.50**

Chiffon, panama, pounella and voille walking length skirts, **Price $13.50 to $22.50**

Long coats for misses and long coats for juniors; grey mix cloth, loose back, reinforced yoke, 42-inch long coat, fly front, coat collar, patch pockets, sizes 13, 15 and 17, **Price $5.00**

Fancy mixture coat with loose back, coat collar, fly front, patch pockets; full skirt, 42 inches long; sizes 13, 15, 17, **Price $6.50**

Other Junior coats priced to **$18.50**

Misses' coats in regular 14, 16, 18 sizes in fancy and plain cloths, in colors and black. A covert coat 36 inches long, box back with inverted plait, straps over shoulder, back and front; coat collar, fly front, self facing, thoroughly tailored; a special **Price $8.50**

A covert coat 48 inches long, inverted box plait down center of back, coat collar, fly front, straps over shoulder and down front terminating at pockets, full sleeve with straps at cuff, buttons trim the strapping. **Price $12.50**

Walking length skirts; the variety of style, material and color, the immensity of the stock, the many bargains offered, simply beggars description; to see this line is convincing proof of our ability to serve you well. Special attention is paid to our stock of large bands for full figures.

Butterfly

The Butterfly Skirt, one of the latest creations, is controlled by us.

C. E. Bluem,

The Dry Goods, Dress Goods and Suit House.

221-223 North Main Street.

THE STAGE.

Lincoln J. Carter's latest melodramatic treat, "The Eleventh Hour" will be seen at the Faurot opera house this evening. The cast is said to be the very best that could be gotten together. Every artist on the bill has achieved success somewhere, and they interpret the various roles in an intelligent and enthusiastic style. Everyone remembers the fight in the last act between the hero and villain in which costly furniture, bric-a-brac and lamps are shattered to thousands of atoms by the contestants. This same fight is given with the same dash and vim as in former days and never fails to bring the audience unconsciously to its feet.

—:o:—

Rowland and Clifford will offer Wednesday evening at the Faurot opera house, James Kyrle MacCurdy in his new play, "The Old Clothes Man". Nothing quite so unique has been offered to the theatre goers for some time past. In fact there is no enterprise on the road today that presents the "Ghetto" in a more realtistic way than does this production.

The play was written by Mr. MacCurdy himself, and as an actor, much can be said about his ability and as an impersonator of Hebrow life. He who wrote the play certainly must have the ability to interpret it.

The attraction played to large audiences in the east last season and it comes here almost direct from its long run in New York. Newspaper critics in the large cities have given favorable notices, not only of the play, but of Mr. MacCurdy.

The attraction is one of startling situations, although it is not a blood and thunder affair, and the audience is kept in constant good humor from the rise until the finale.

Dyspepsia—bane of human existence. Burdock Blood Bitters cures it, promptly, permanently. Regulates and tones the stomach.

KITCHEN CABINETS—

You have, no doubt, seen some, but we are going to show you more styles than you have ever had the pleasure of seeing at one time. The coming week will be kitchen cabinet week at our store. We will show them in all styles and prices from $3.50 to $37.50. We are going to offer special inducements to the ladies THAT HAVE ALWAYS WANTED ONE. Drop in the fore part of the week and see them. They are on the first floor front, so it won't take much of your time.

F. E. HARMAN.

CEDAR GROVE MEMBERS.

All members of Cedar Grove No. 24, Woodmen Circle are requested to be present at regular meeting Tuesday evening Oct. 17. Special business. By order of guardian.

MYRTLE FRAZIER, Clerk.

49c each for the fancy lava enameled teapots in our north window. The regular price is 75c, 85c and $1 each.

F. E. HARMAN.

DEATH OF A CHILD.

Yesterday morning the 26-day-old son of Mr. and Mrs. Cloyd Wicks died at the home, 300 north Jackson street, after an illness of one week. Funeral services were held at the residence at 3 o'clock this afternoon.

WITHDRAWAL NOTICE.

To the Chairman of the Board of Election:

Sir:—I hereby decline to be a candidate for assessor of the fourth ward, Lima, O., on the democratic ticket. Please cancel my name and substitute whom you please. I am very grateful to my friends in the ward for past favors, and will continue the faithful democrat I have always been.

Respectfully,
JOHN W. ARNOLD.

It fills the arteries with rich, red blood. Makes new flesh and healthy men and women. That's what Hollister's Rocky Mountain Tea will do. 35c, tea or tablets. H. F. Vortkamp.

NEWSPAPER ARCHIVE®